1980 MUSKETEER

GEN

ALLEN COUNTY PUBLIC LIBRARY
3 1833 03383 2160

Gc 977.102 C49x 1980
Xavier University
(Cincinnati, Ohio)
The Xavier musketeer

Digitized by the Internet Archive
in 2011 with funding from
E-Yearbook.com

http://www.archive.org/details/xaviermusketeer1980xavi

WITHDRAWN

1980 MUSKETEER

The
1980 Musketeer is
dedicated
to the memory of

Declan Ruttle

and to all who have
touched tragedy
this year.

Allen County Public Library
900 Webster Street
PO Box 2270
Fort Wayne, IN 46801-2270

Xavier University Cincinnati, Ohio

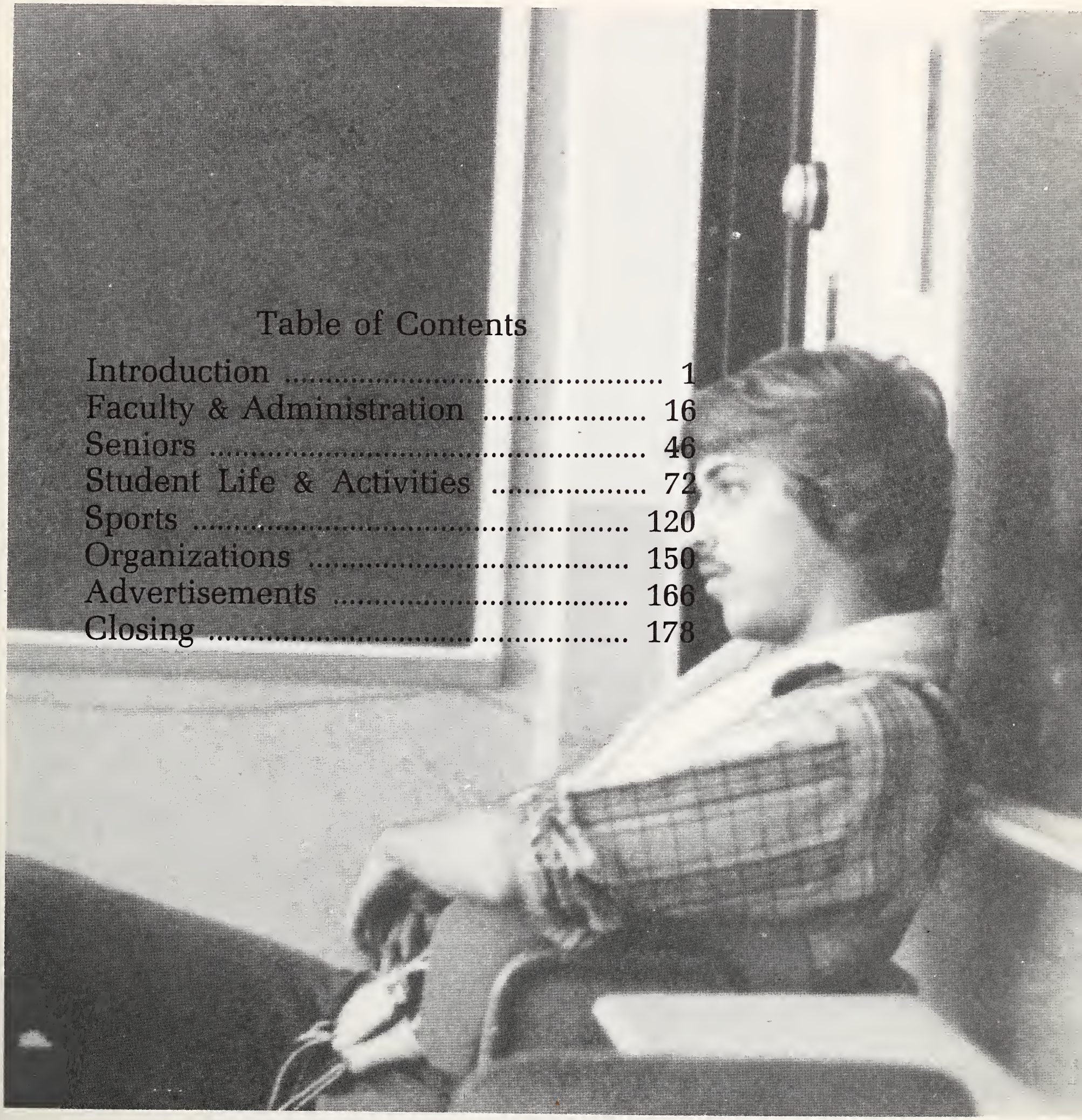

Table of Contents

Introduction 1
Faculty & Administration 16
Seniors 46
Student Life & Activities 72
Sports 120
Organizations 150
Advertisements 166
Closing 178

Xavier University . . .

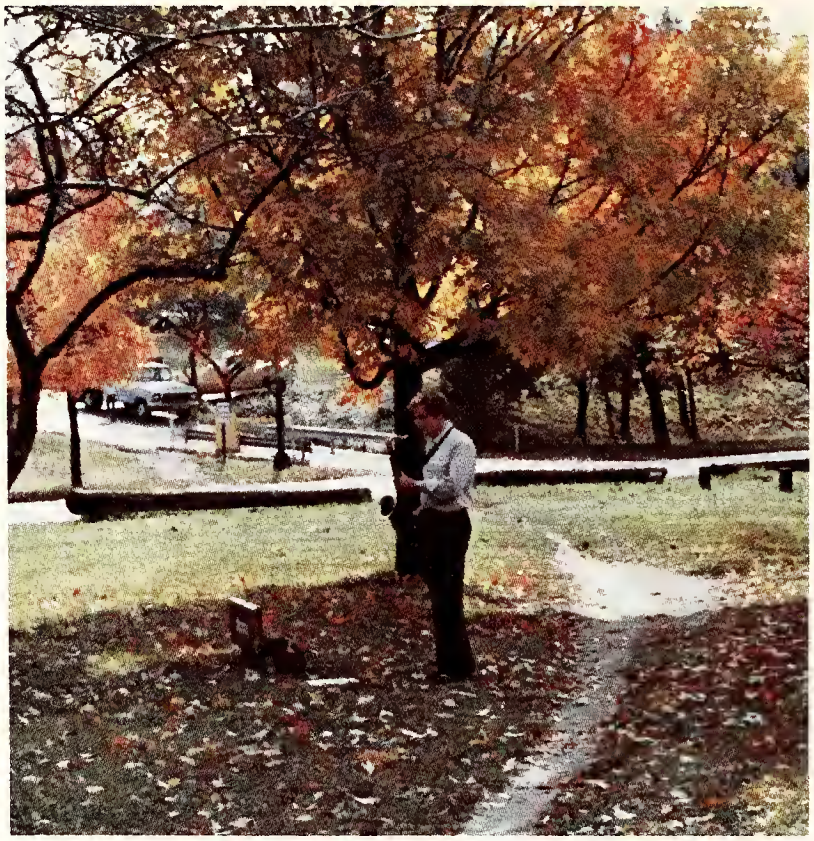

. . . the Harvard of the Midwest.

Xavier University . . .

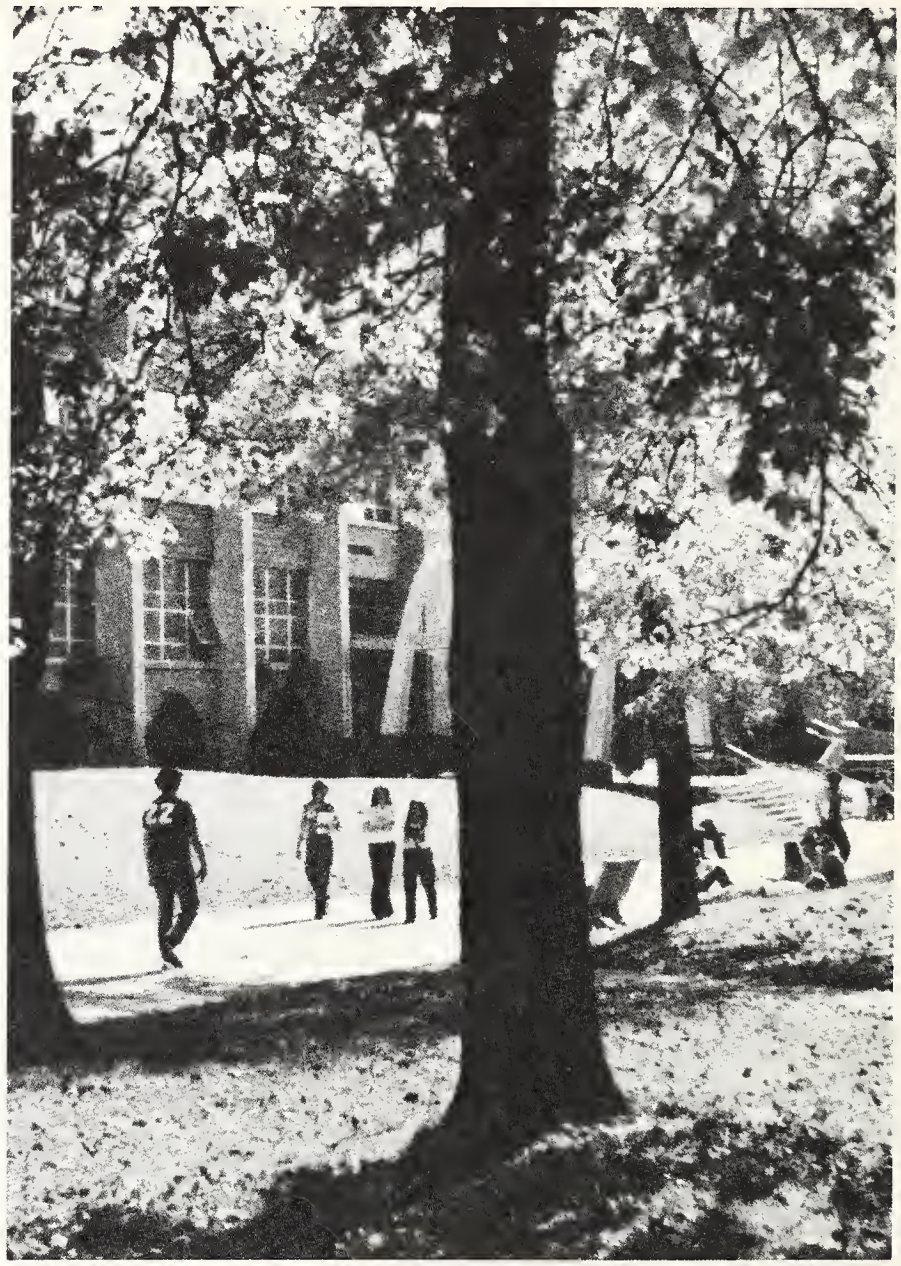

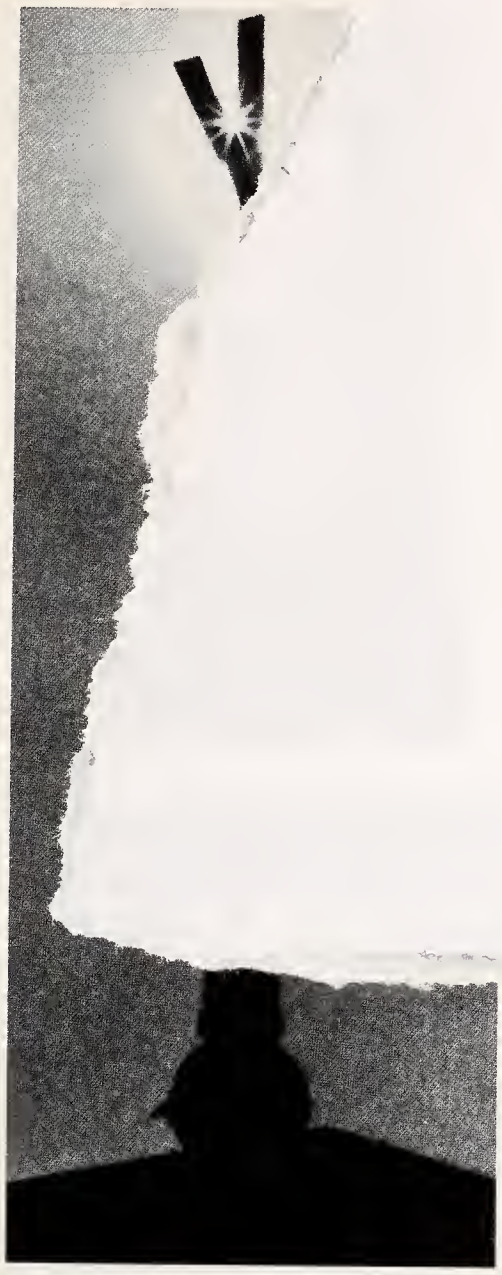

. . . we're small but sincere.

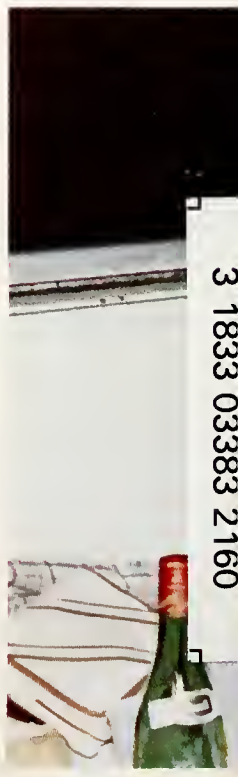

3 1833 03383 2160

. . . and play hard.

Xavier University, a small campus . . .

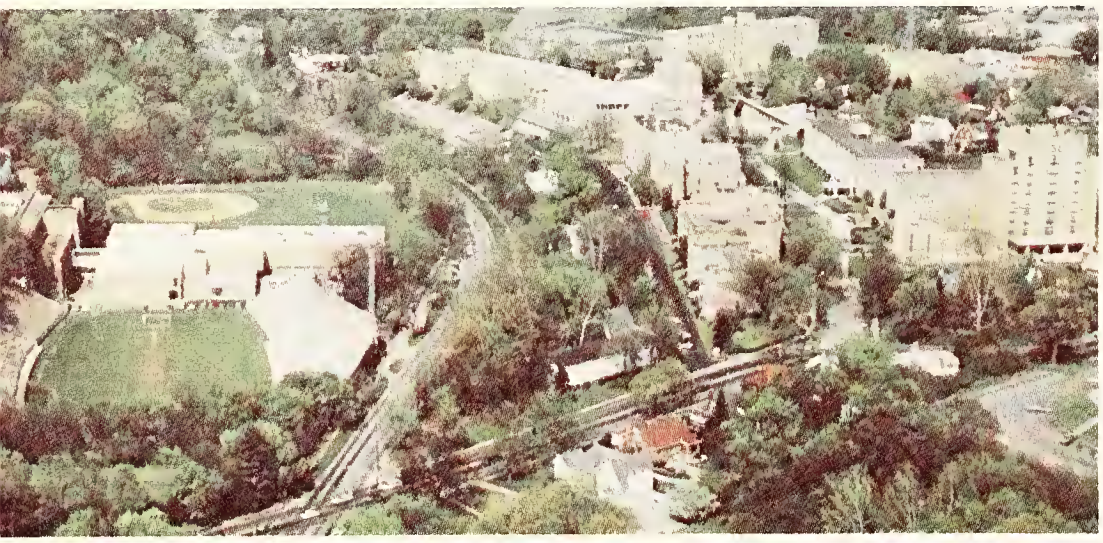

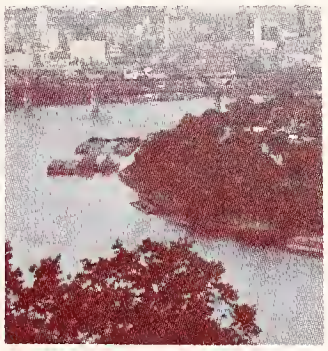

art of a big city.

Xavier Musketeers . . .

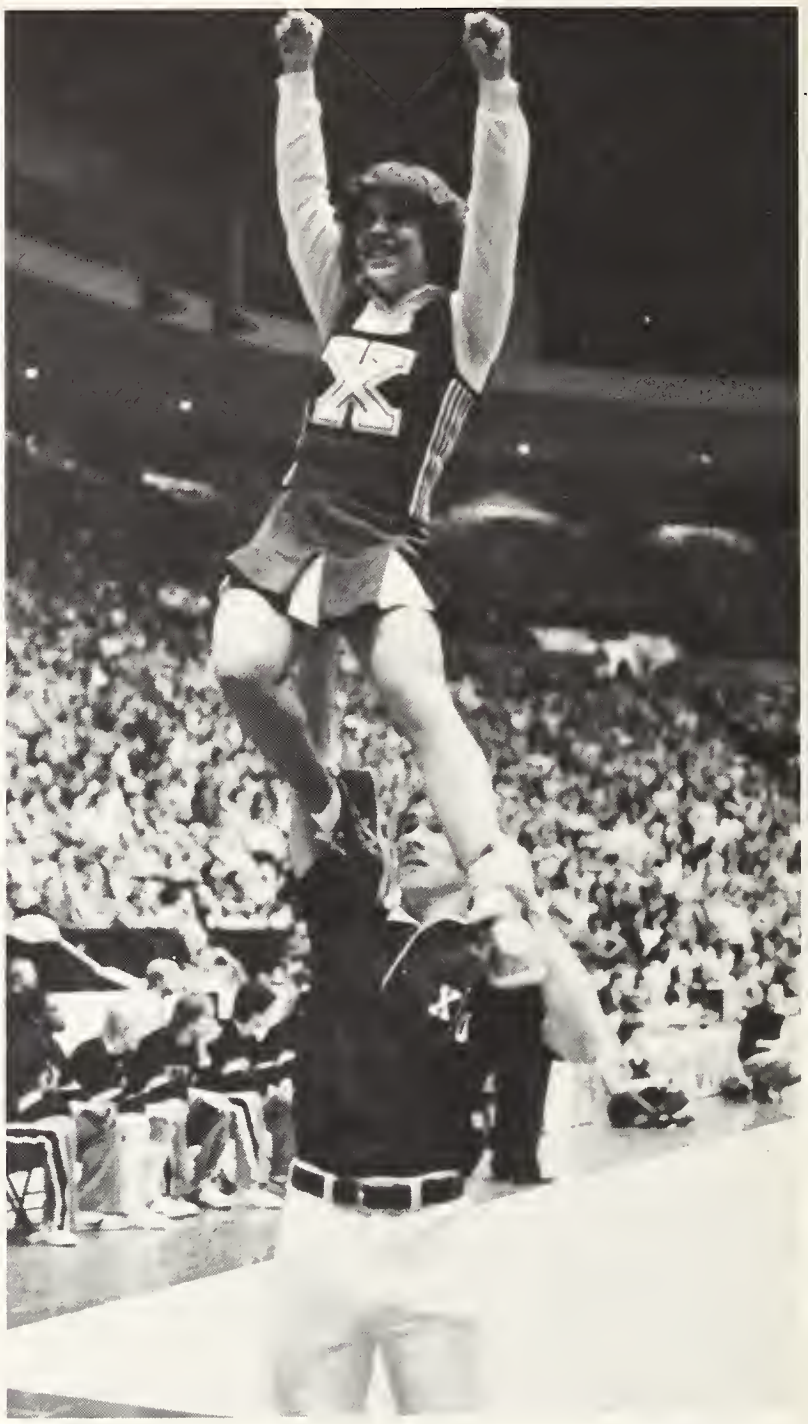

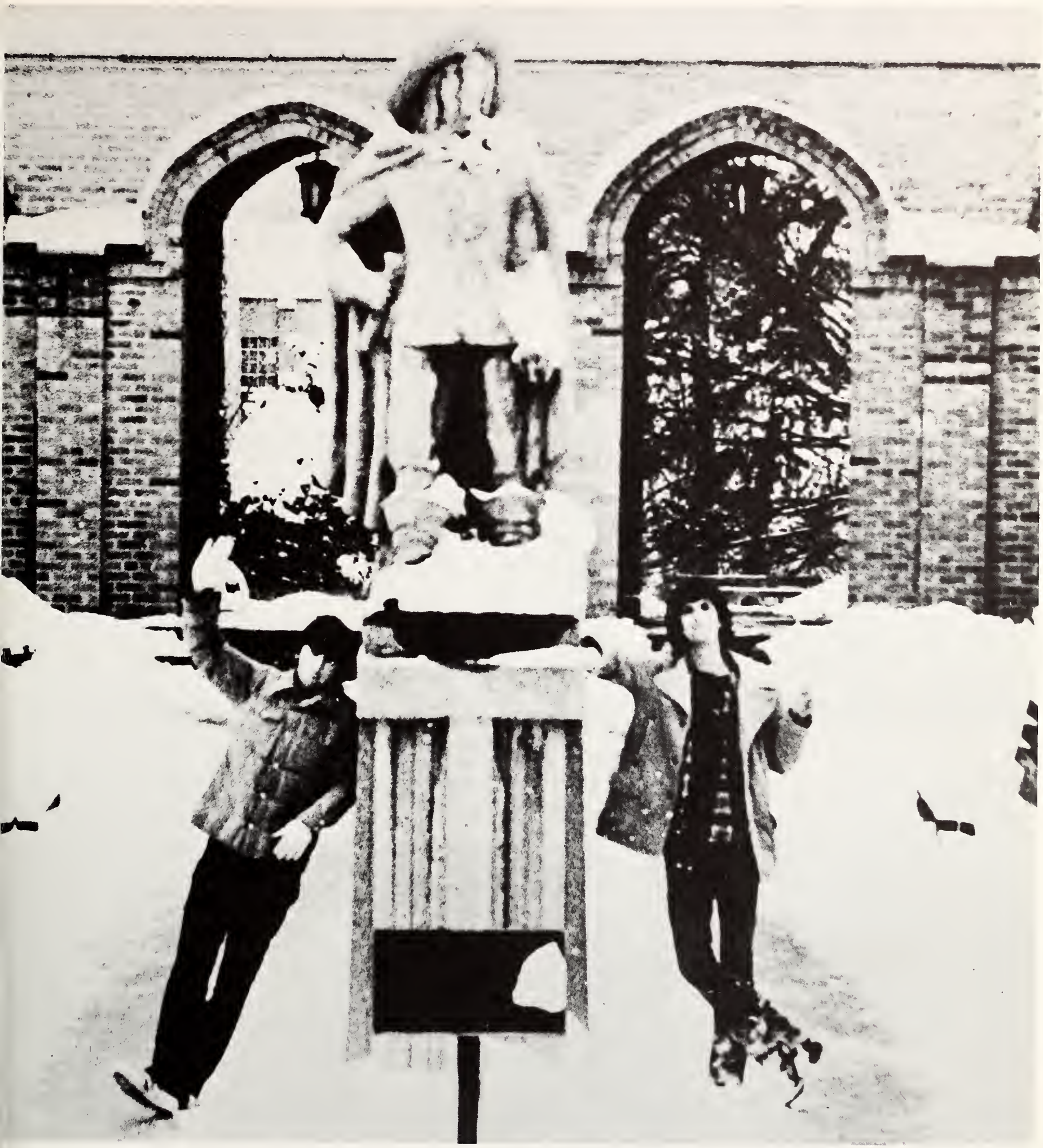

. . . all for one and one for all!

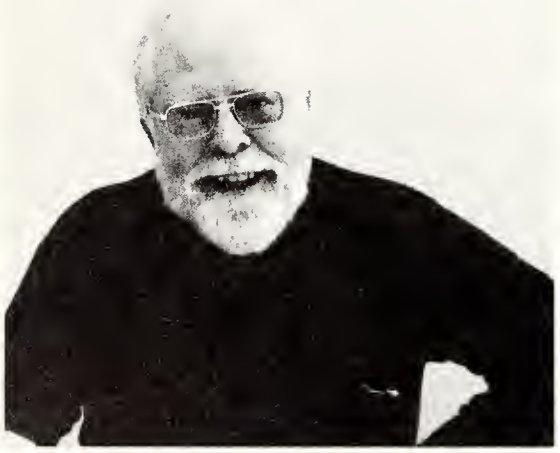

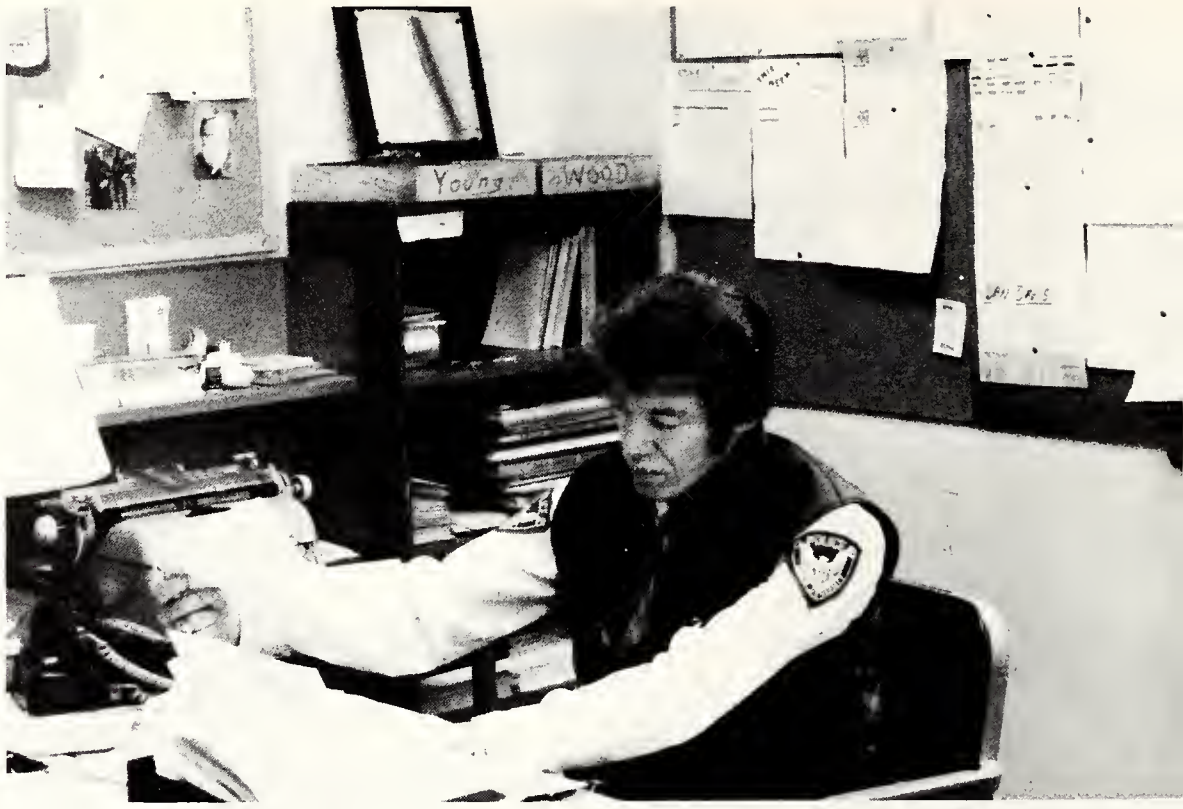

BE YE A TEACHER,
REACHER OF PREACHER?

Who is the reacher,
the teacher
or the taught?
The dilemma is perrenial
for both the teacher and the taught
Some say,
with the attitude of certitude,
that the learner must
reach — and dig —and suffer
on the road to know
or how to
or where to find
the fulfillment of "his" needs
(needs prescribed by the teacher,
the omnipotent preacher)
The teacher expects the learner
to suffer learning:
stretching, reaching, risking,
much as we suffer burning
(Learning, burning
both labeled by degrees)
When does the teacher
cease to be a reacher? (AND WHY?)
On the long road to
becoming a teacher
an individual is required to be a reacher
and only the best should become a teacher
Perhaps it is the becoming —
could it be that numbing?
Granted the title of teacher
I no longer need to be a reacher
for people,
for dialogue,
for knowledge,
for technique
I have become a preacher
Of certitude
No longer a reacher
Notorious in my attitude
for the reaching I demand
How much more learning
could be wrought
if the reachers were the teacher
as well as the taught!

Kenneth F. Scheurer

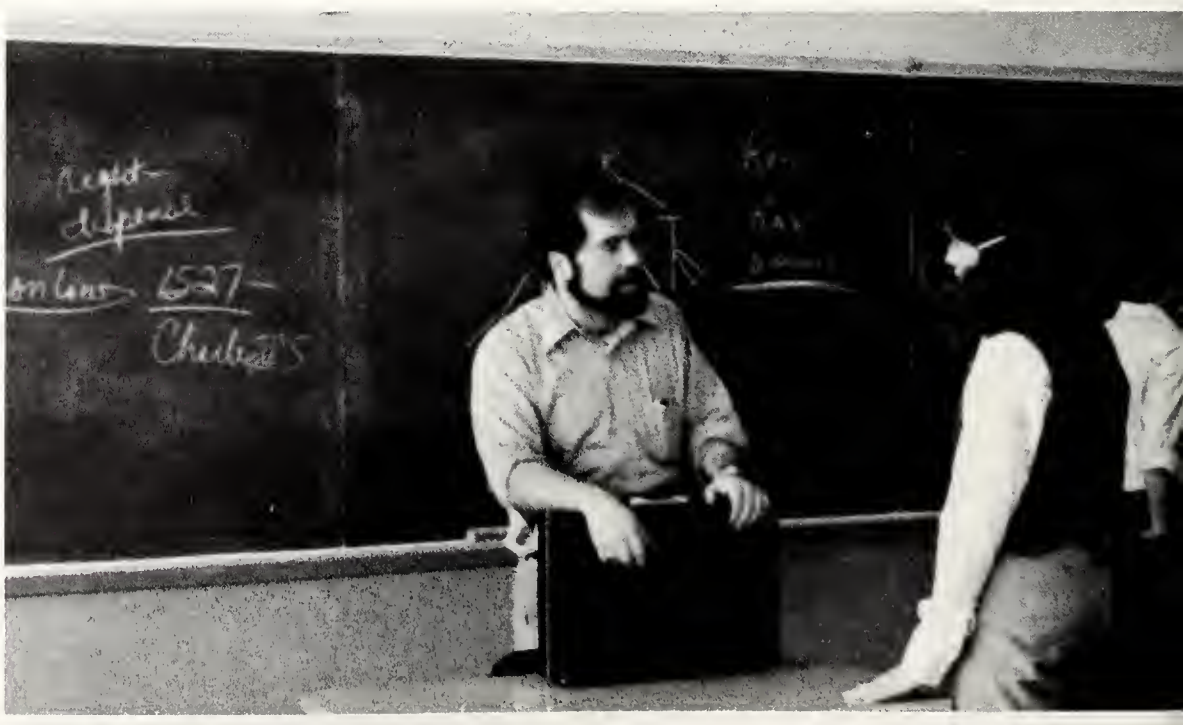

Faculty and Administration

Administration

Fr. Robert Mulligan, S.J. President

Dr. Charles Cusick, Arts & Sciences Dean

Offices

Fr. Orrin Wheeler, S.J., Registrar

Mr. Bob Bolan, Asst. Registrar

Mrs. Ceil Middendorf, Receptionist

Alter Hall Secretarial Staff

Business Office

Mr. Alan Hohnhorst, Purchasing

Mr. Don Isphording, Bursar

Mr. Paul Burkhardt, Business Office

Mr. Thomas Stadtmiller,
Business Manager

Mr. Robert Hiltz

Student Development

Ms. Peg Dillon, Asst. Dean

Ms. Eileen Rahe, Center Manager

Program Directors

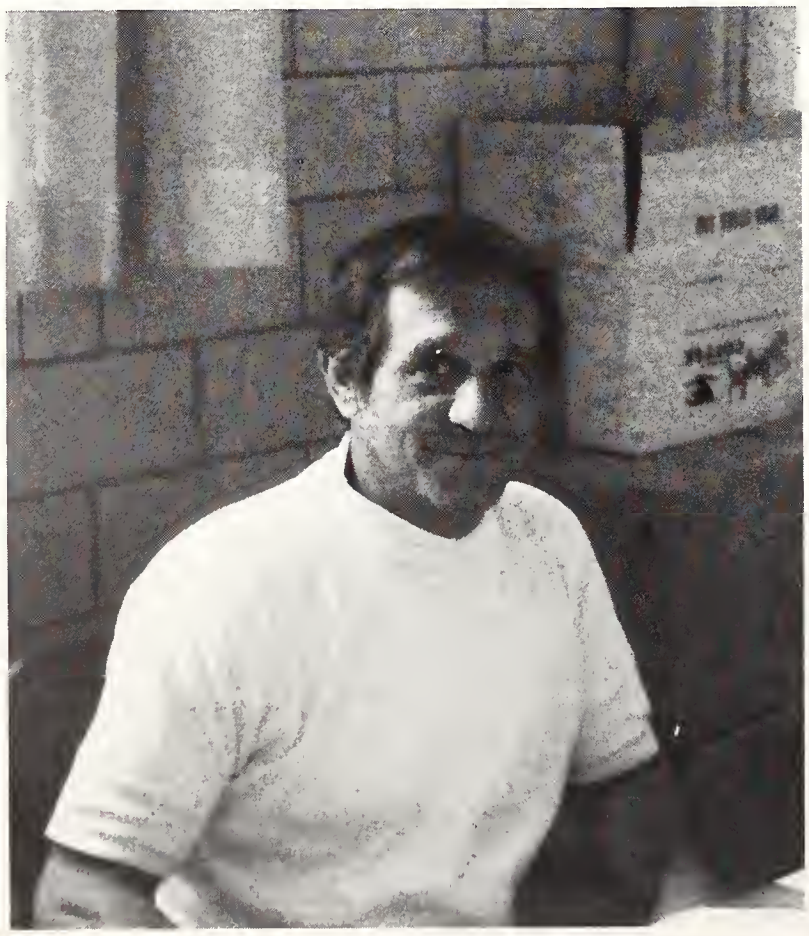

Mr. Vic Ranieri, Shamrock Foods

Mr. Ken Blackwell, Community Relations

X.U. Bookstore

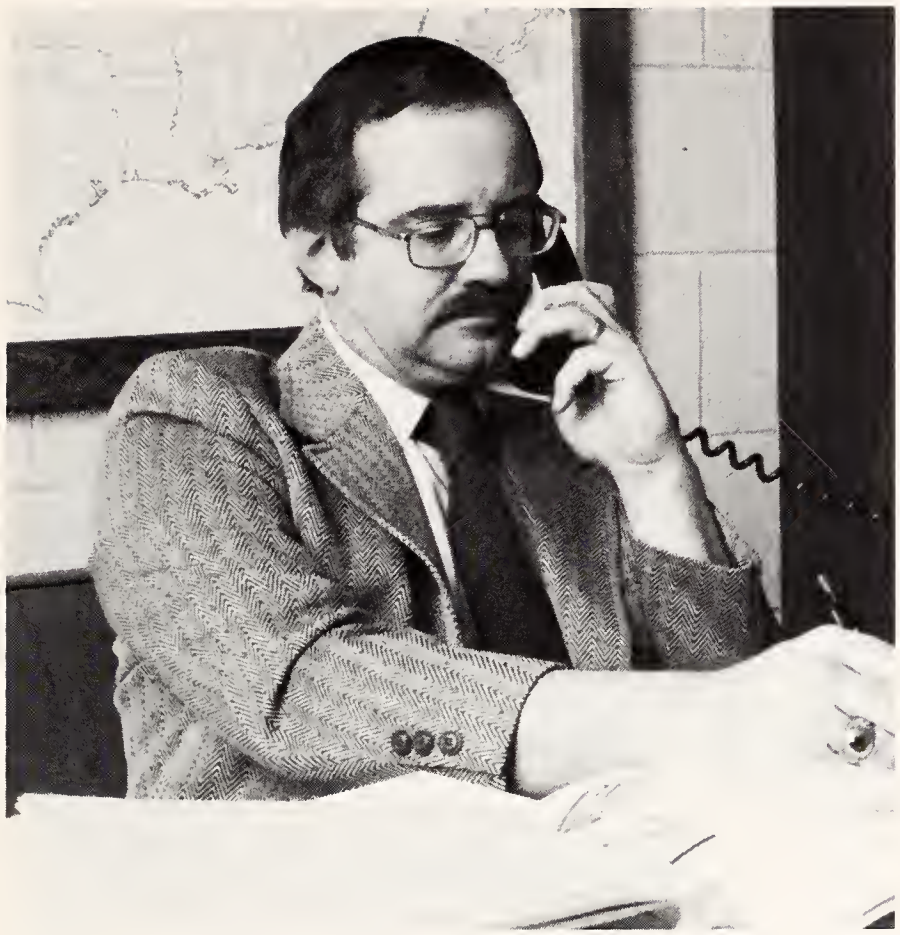

Mr. John Wintz, Bookstore Manager

Mrs. Rita Niehaus

Public Information and Relations

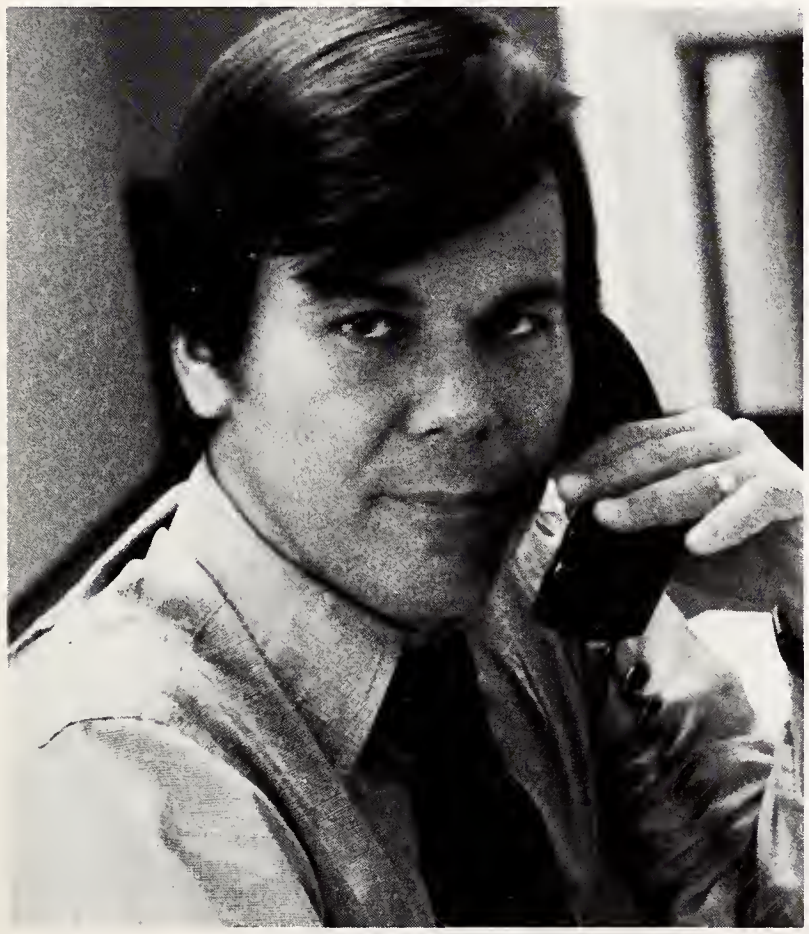

Mr. Joe Sandman

Miss Linnea Lose

McGrath Health Center

Mrs. Ann Brown, Director

Mrs. Kathryn Goss

Mrs. Eleanor Hesselbrock

Brother Donald Bergert

Mr. Graham Petri

Mr. Howard Pecquet

Dr. Linda Finke

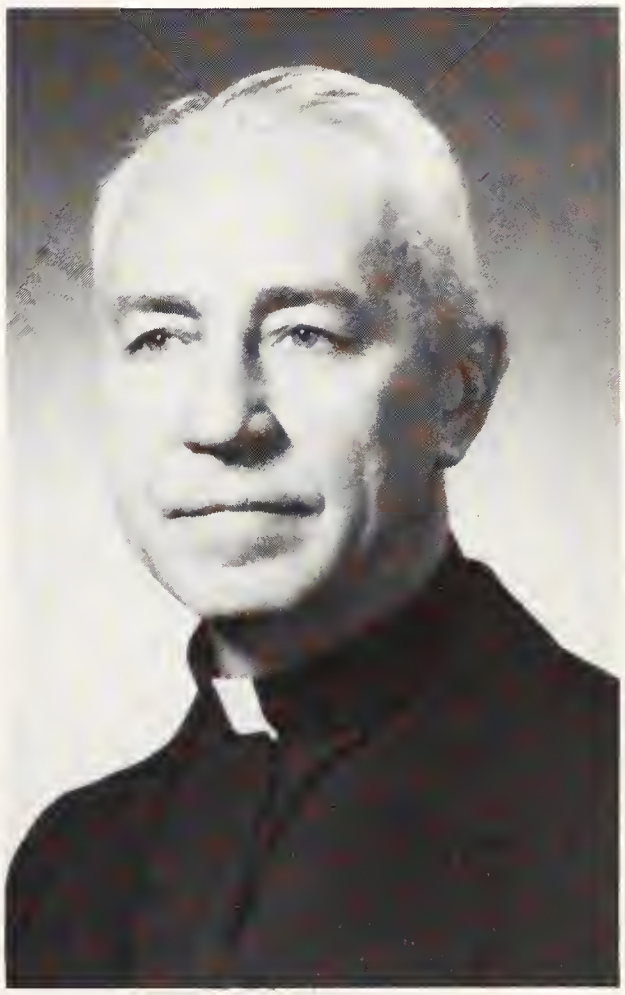

Fr. Joseph Peters, S.J.

Chemistry

Dr. Harvey Dube, Chairman

Dr. Robert Johnson

Dr. John Klingenberg

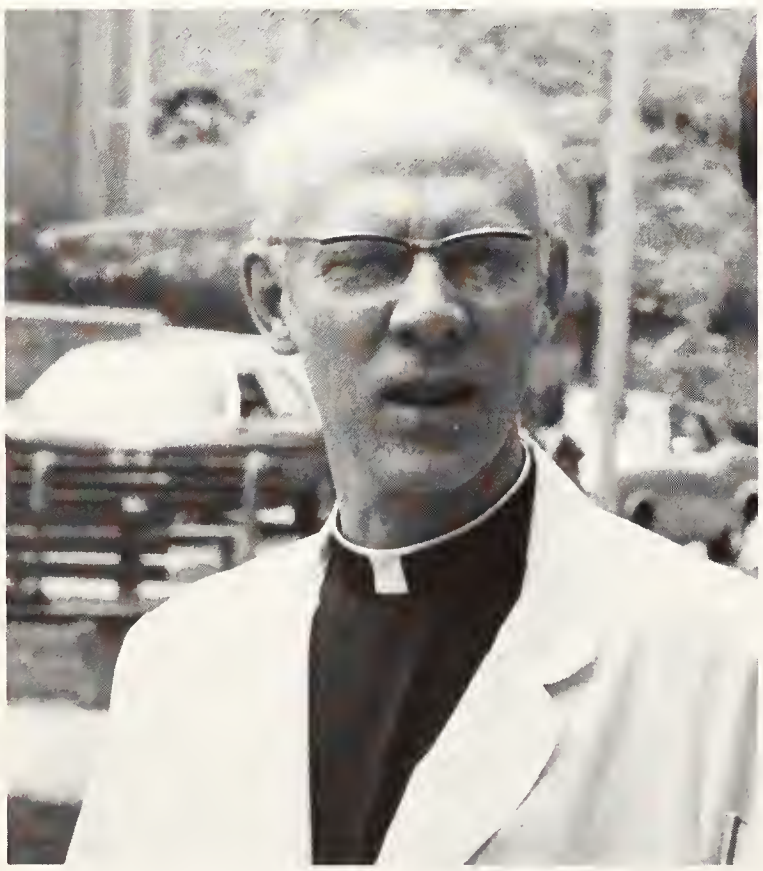

Fr. Theodore Thepe

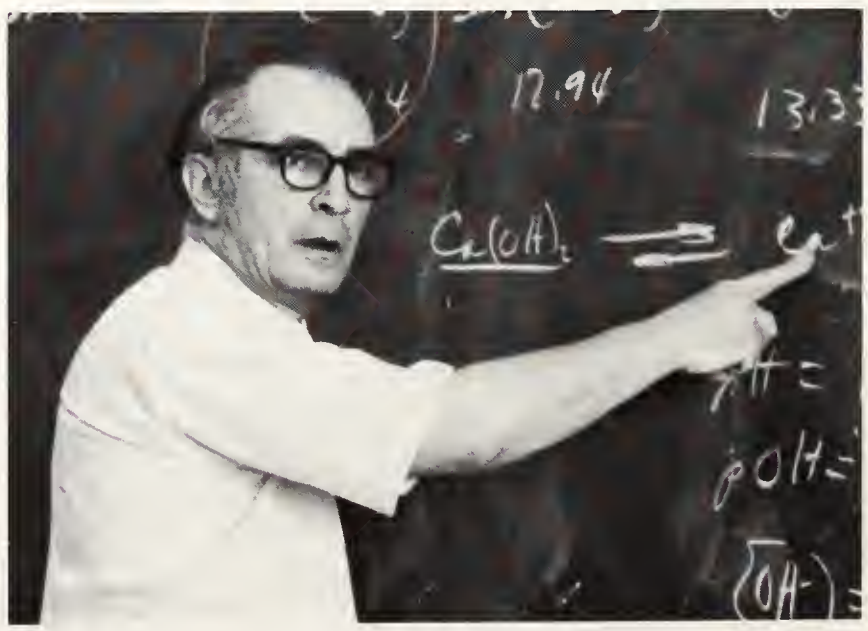

Dr. Richard Garascia

Modern and Classical Languages

Mr. Paul Rieselman

Dr. Dura Miyar

Mr. John Eick

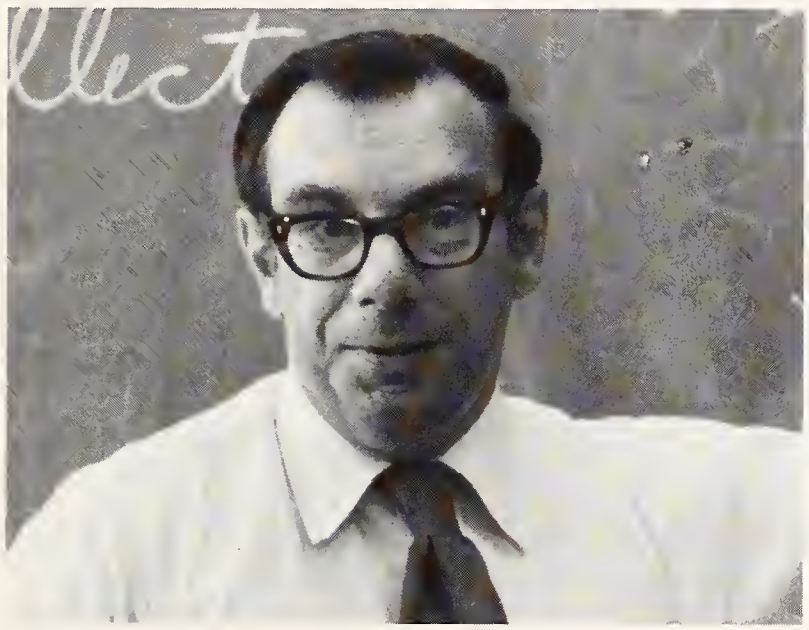

Dr. John Rettig, Classic Chairman

Dr. Matias Vega, Modern Chairman

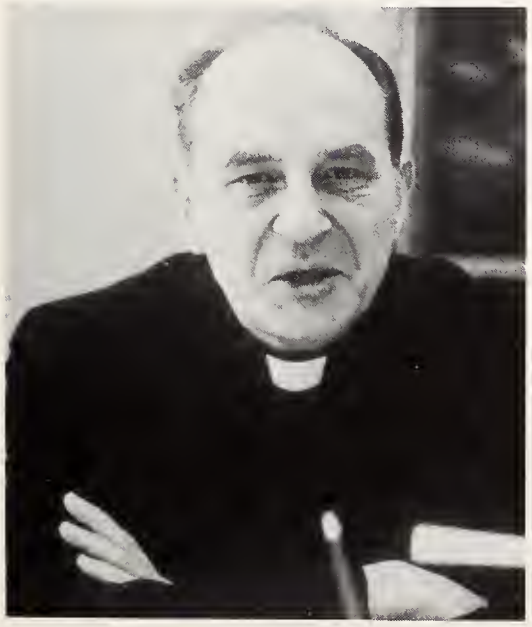

Fr. John Felten, S.J.

Fr. Edward Burke, S.J.

Dr. Robert Murray

Communication and Fine Arts

Dr. James King, CA

Fr. William Hagerty, CA

Br. Jerome Pryor, Director Fine Arts

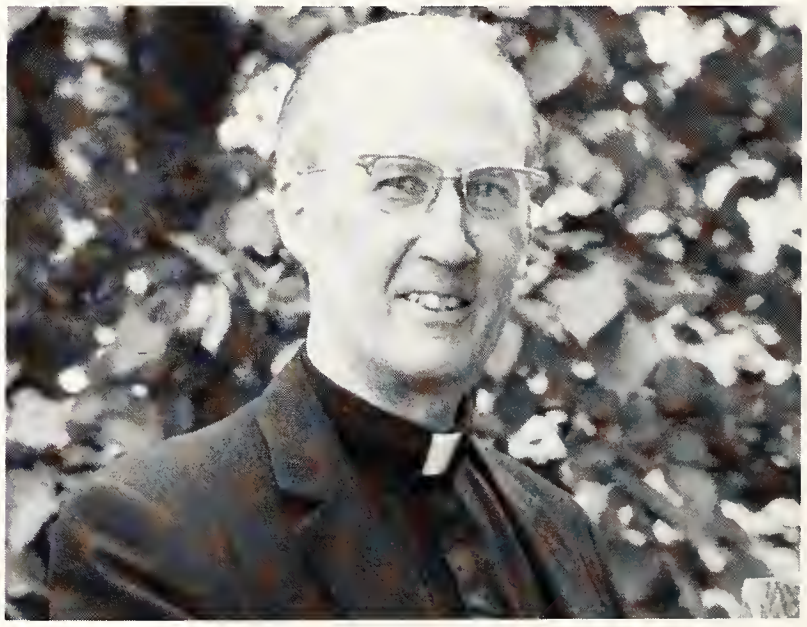

Fr. Lawrence Flynn, CA Chairman

Mr. Constantine Soriano

Fr. Jack Heim, S.J.

Economics

Dr. Gary Kuzina-Chairman (not shown)

Dr. Robert Zimmerman

Dr. Michael Marmo

Dr. Lawrence Donnelly

Dr. Harold Bryant

Education

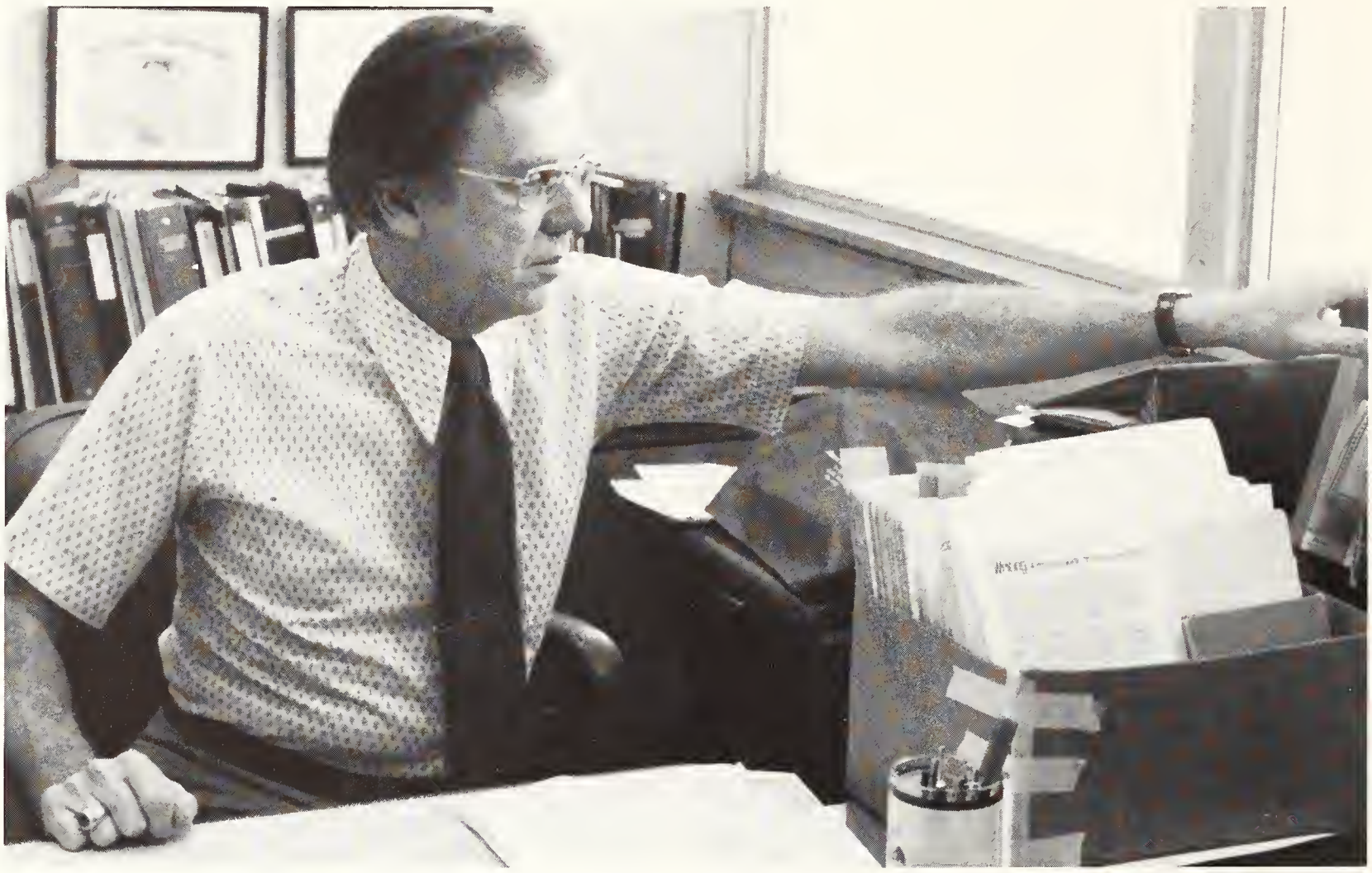

Dr. Roman Schweikert, Chairman

Dr. Napoleon Bryant

Miss Martha Mc Dermott

Mr. Timothy Riordan

Dr. Lee Rinsky

Dr. Anna Mayans

Dr. William Daily

English and Theatre

Dr. Ernest Fontana, English Chairman

Mr. Joseph Wessling

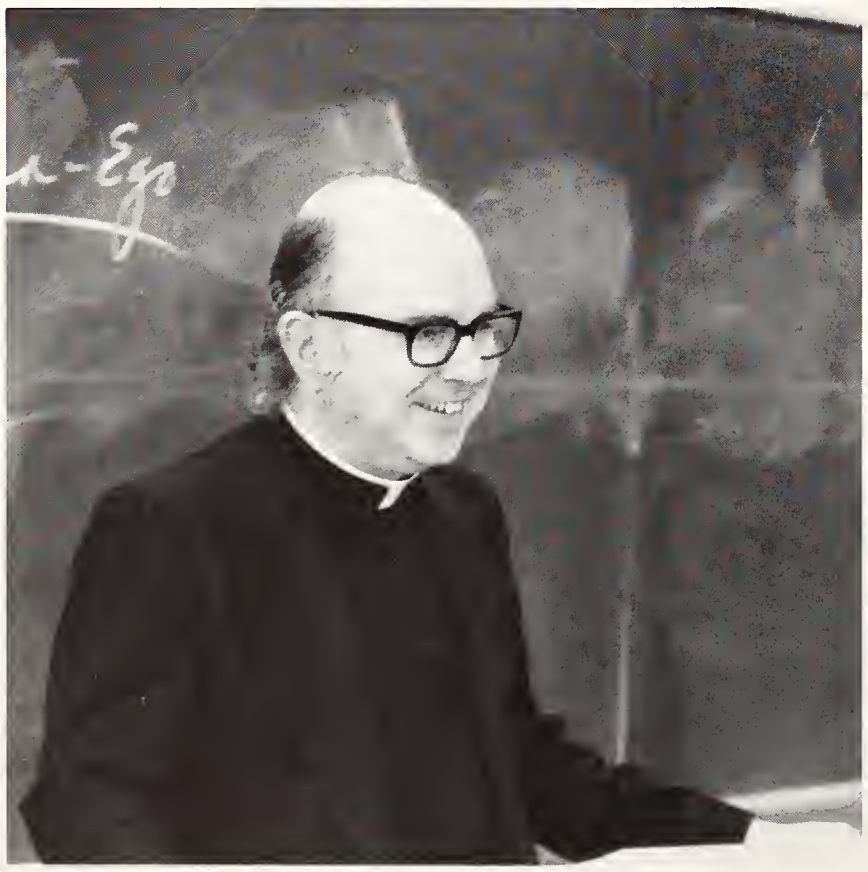

Fr. Brian Connolly, S.J.

Dr. John Getz

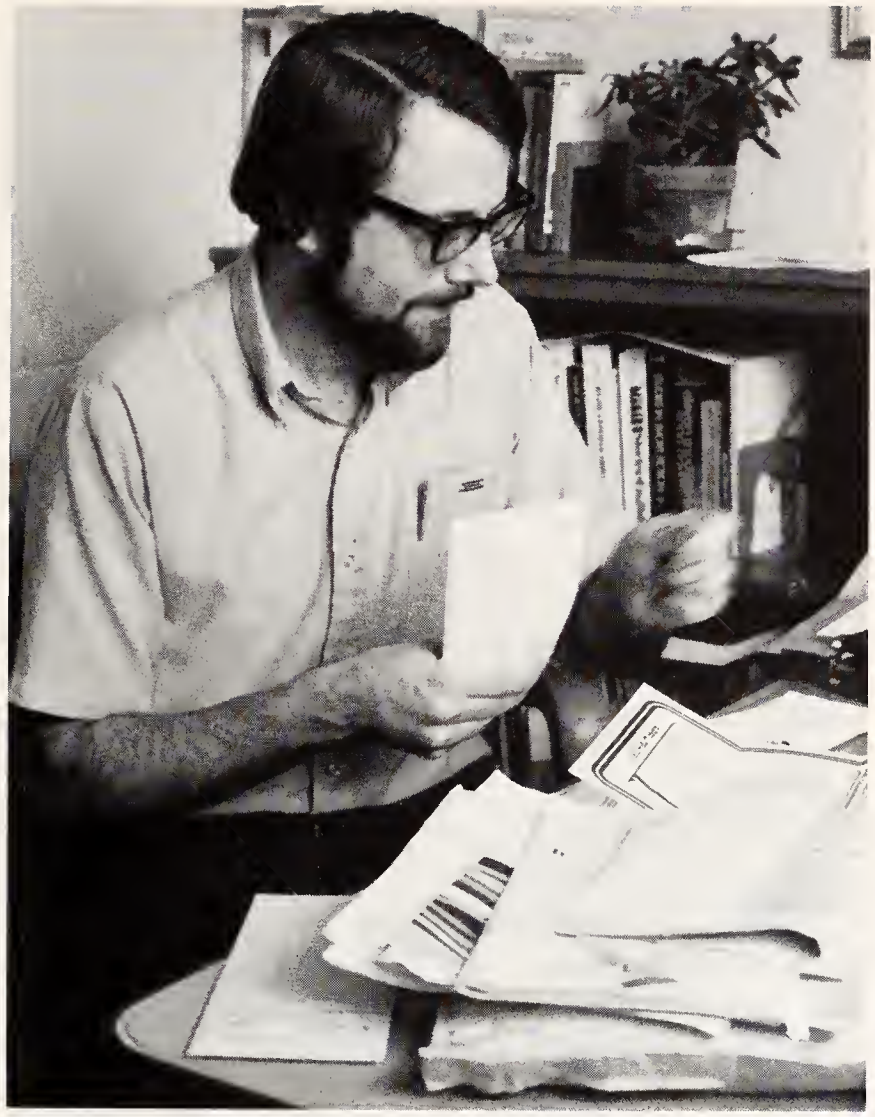

Fr. George Traub, S.J.

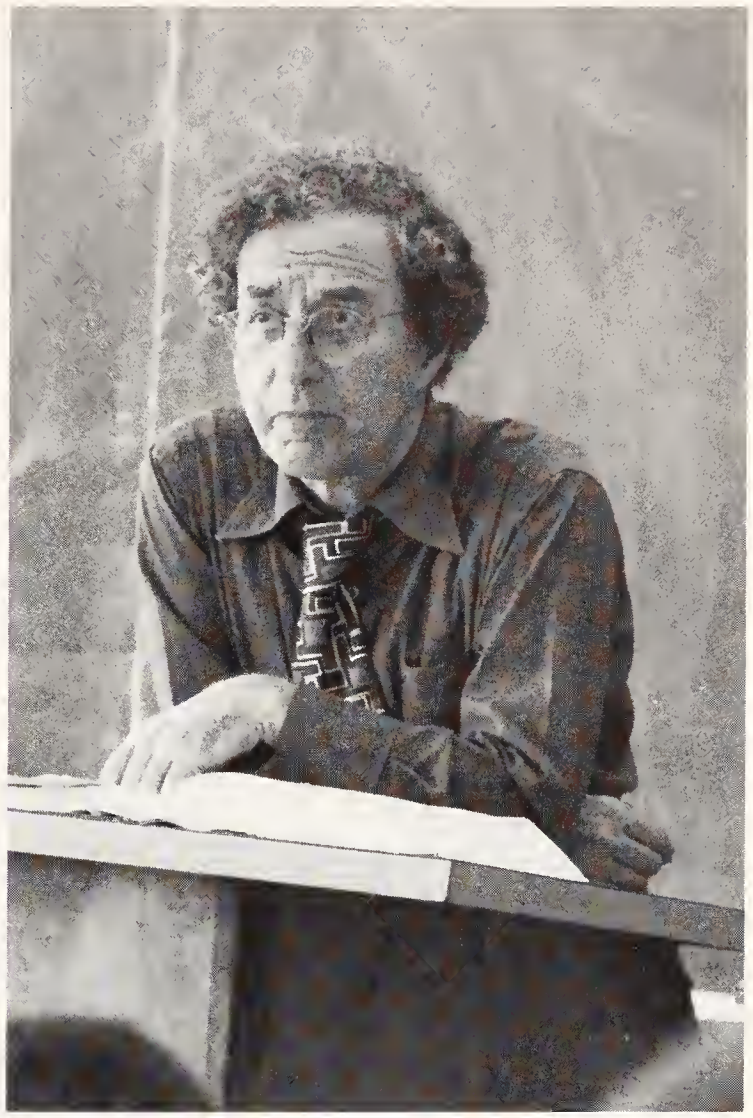

Dr. Karl Wentersdorf

Mr. Otto Kvapil, Theatre Chairman

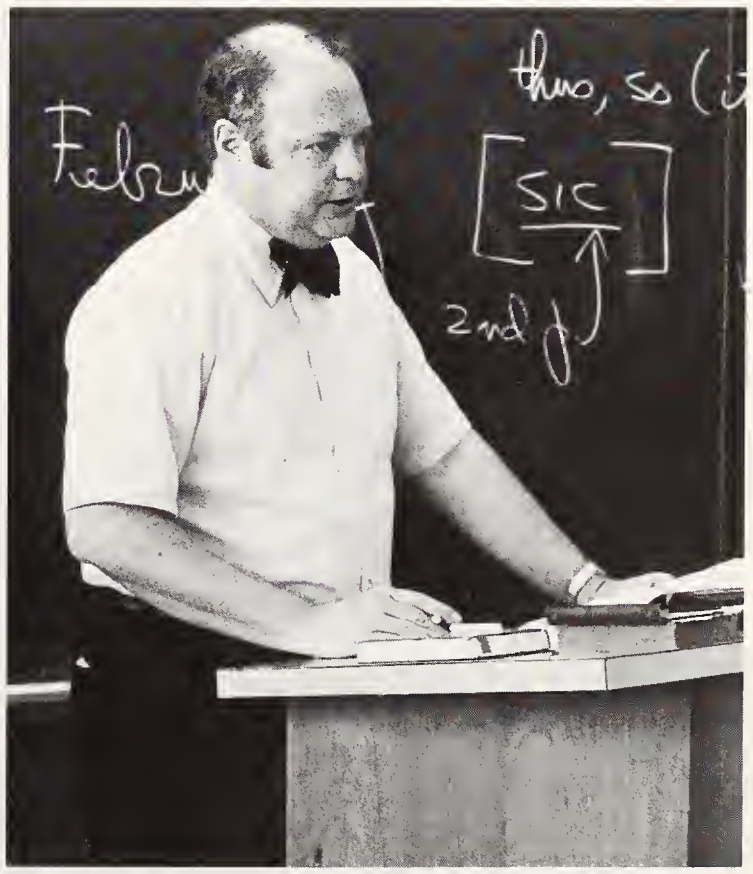

Mr. James Glenn

History, Sociology and Political

Dr. Paul Simon, History Chairman

Dr. Neil Heighberger, Soc. & Pol. Sci.

Dr. John Moulton

Fr. John LaRocca, S.J.

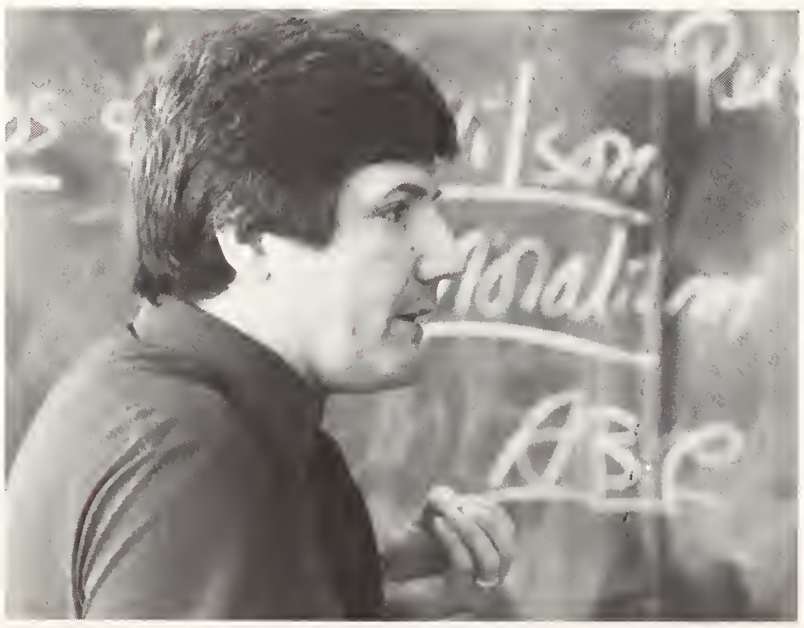

Dr. Roger Fortin

Dr. Edward Goodman

Science

Mr. James Weir

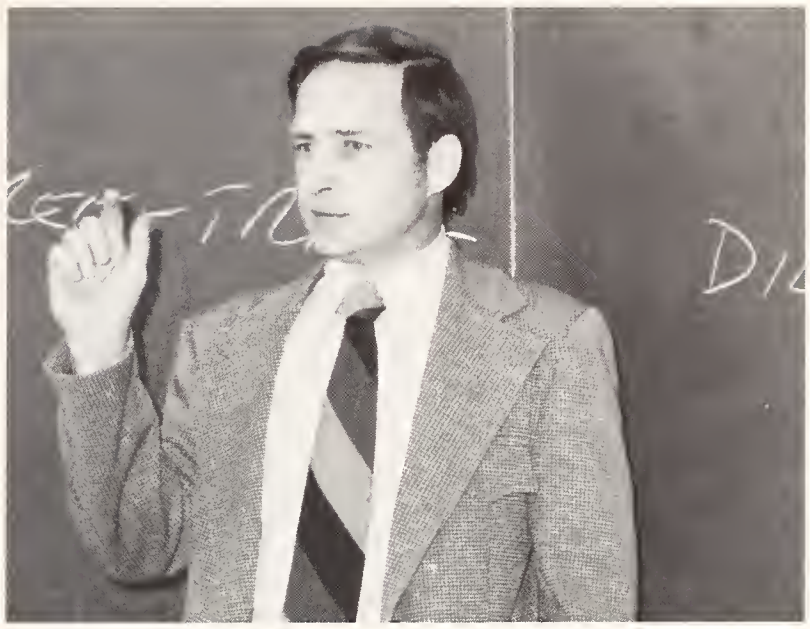

Dr. Richard Gruber

Dr. Frank Mc Vay

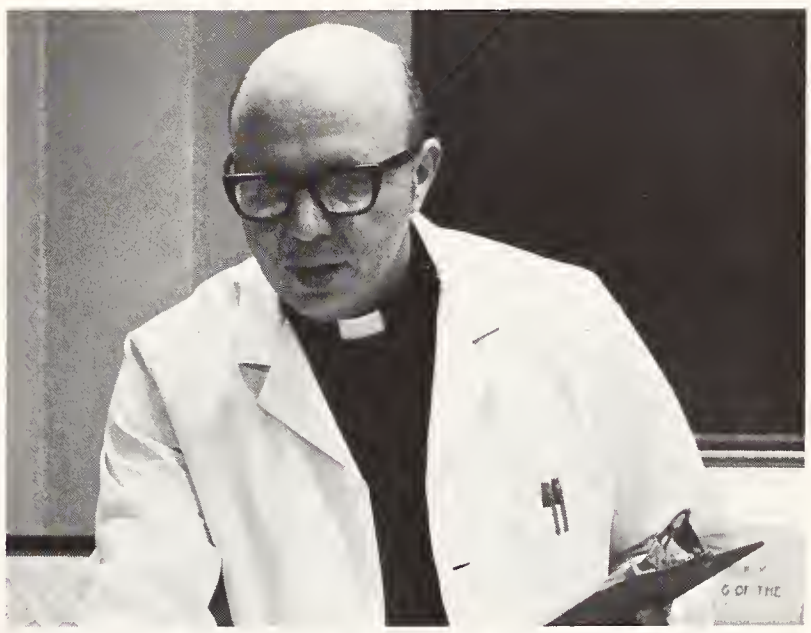

Fr. Lee Bennish

Mr. Michael Weissbuch

Fr. Francis Johnson, S.J.

Management and Finance

Dr. Robert Thierauf, Management Chairman

Dr. Richard Hall, Management

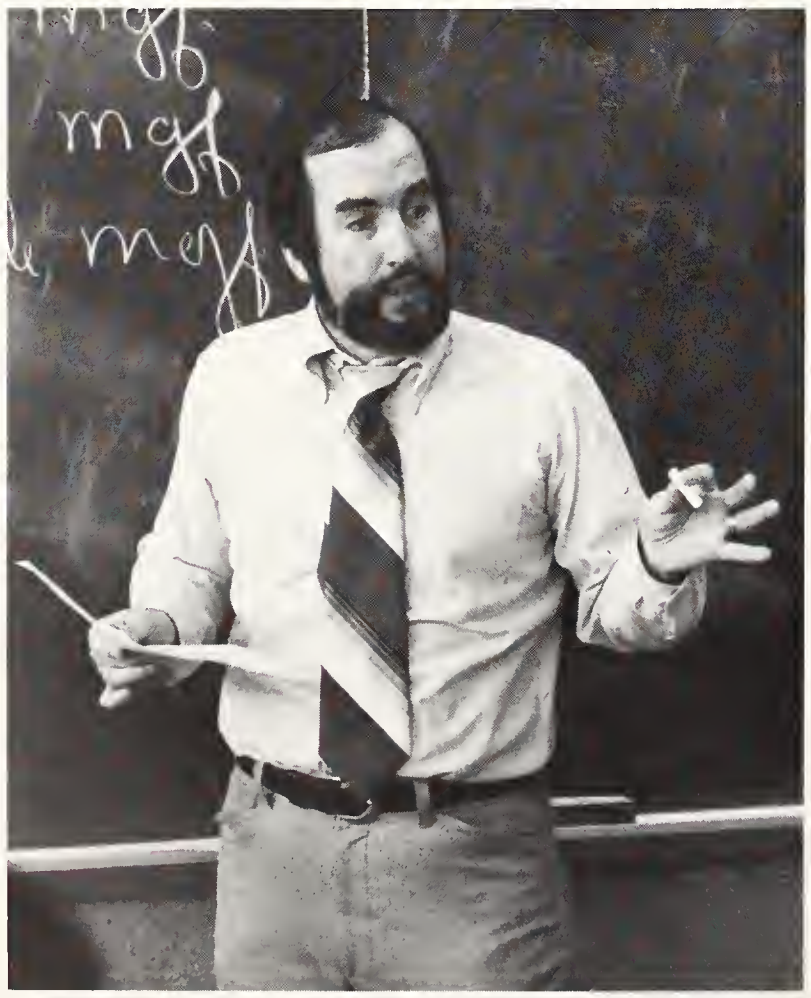

Dr. John Martin, Finance

Dr. Howard Schultz, Finance

Marketing

Dr. George Trebbi, Chairman

Dr. John Vankirk

Dr. Peter Webb, Statistics

Mrs. Marcia Ruwe

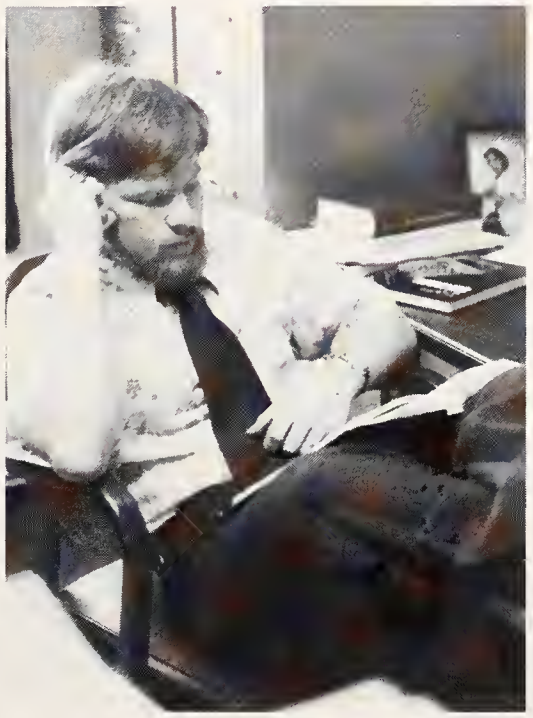

Mr. Tom Hayes

Dr. Neil Kumpf

Mathematics

Dr. William Larkin, Chairman

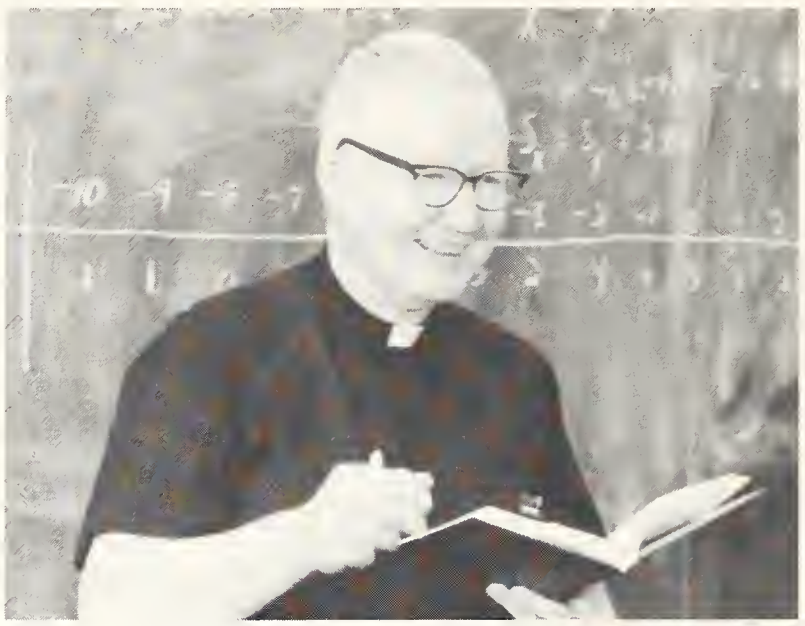

Fr. Lawrence Isenecker, S.J.

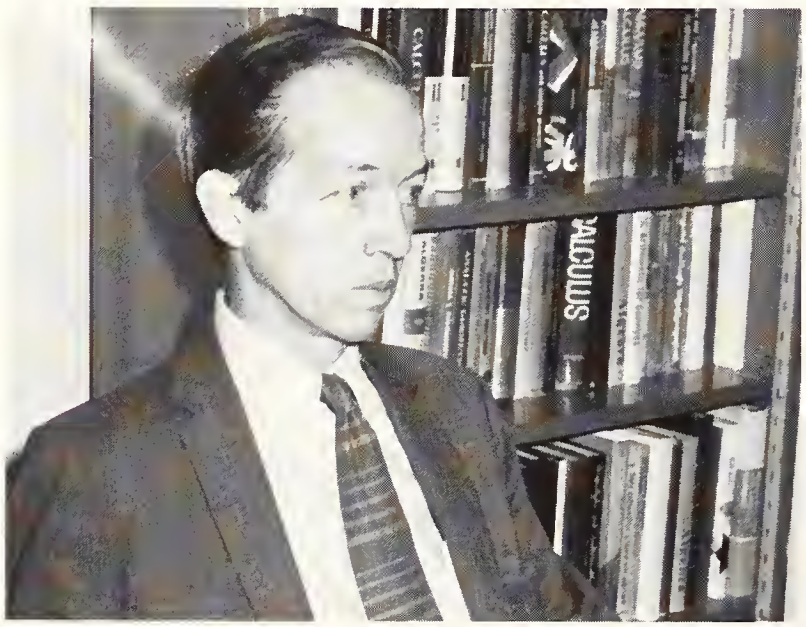

Mr. Thomas Bruggeman

Dr. Raymond Collins

Dr. James Delaney

Mr. David Trunnel

Physics

Dr. Terrence Toepker, Chairman

Dr. Raymond Miller

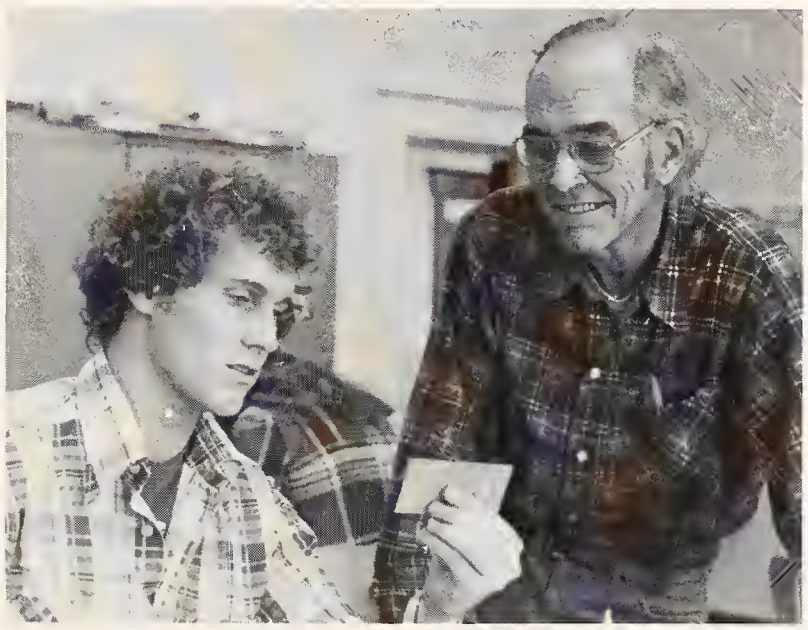

Fr. James O'Brien, S.J.

Mr. John Hart

Dr. Frederick Werner

Philosophy

Dr. Bernard Gendreau, Chairman

Fr. George Curran, S.J.

Dr. James Sommerville

Fr. Robert Schmidt, S.J.

Dr. Richard Bonvillain

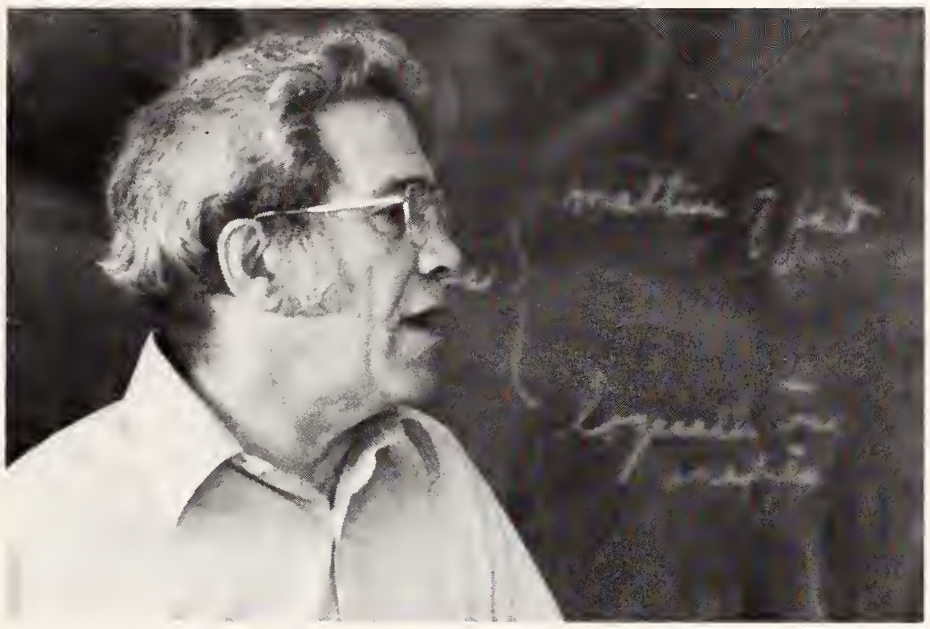

Mr. Alvin Marrero

Mrs. Elena Blair

Fr. Stanley Tillman, S.J.

Dr. William Jones

Dr. Richard Dumont

Psychology

Dr. Norman Barry, Chairman

Dr. Daniel Foley, S.J.

Dr. George Cerbus

Dr. Don Cosgrove

Dr. Gerald Quatman

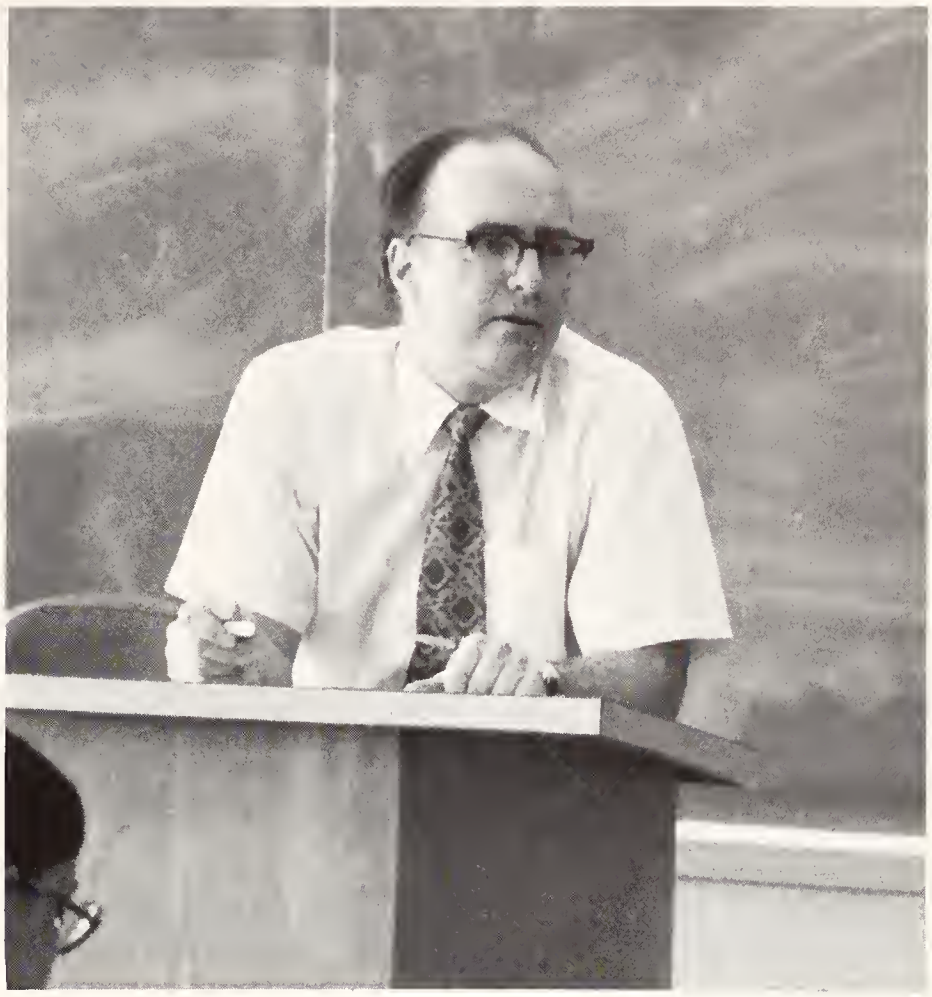

Dr. Hans Schmidt

Dr. Earl Kronenberger

Dr. David Hellkamp

Theology

Sr. Ruth Graf

Fr. Edward Bruggeman, S.J.

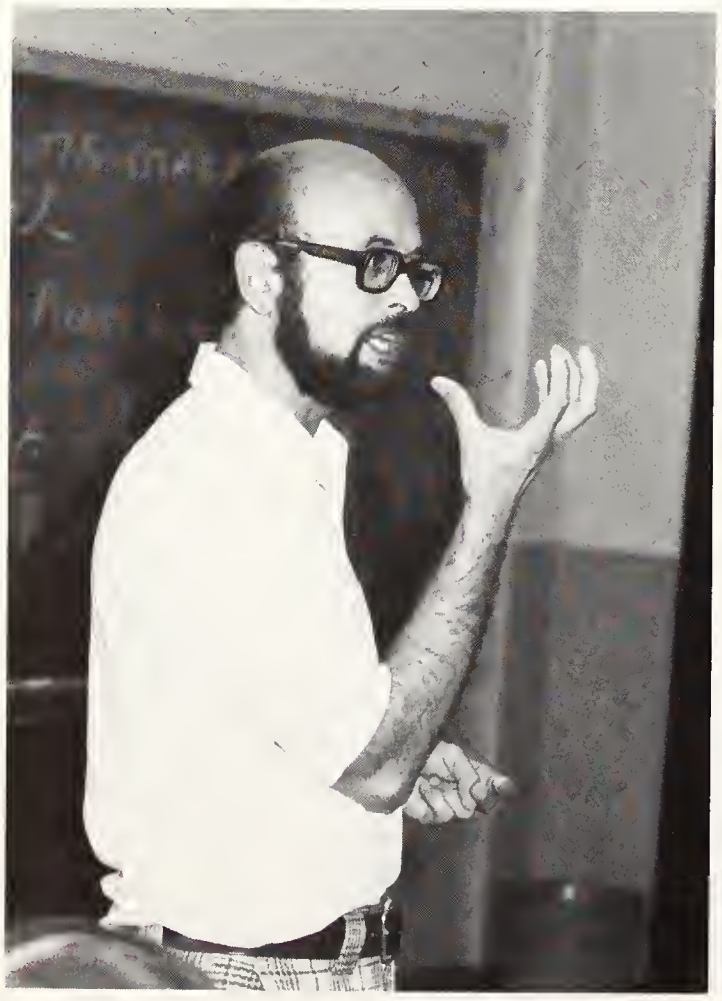

Dr. Paul Knitter

Rabbi Albert Goldman

Fr. John Civille

Fr. William King, S.J.

Fr. Edward Carter, S.J.

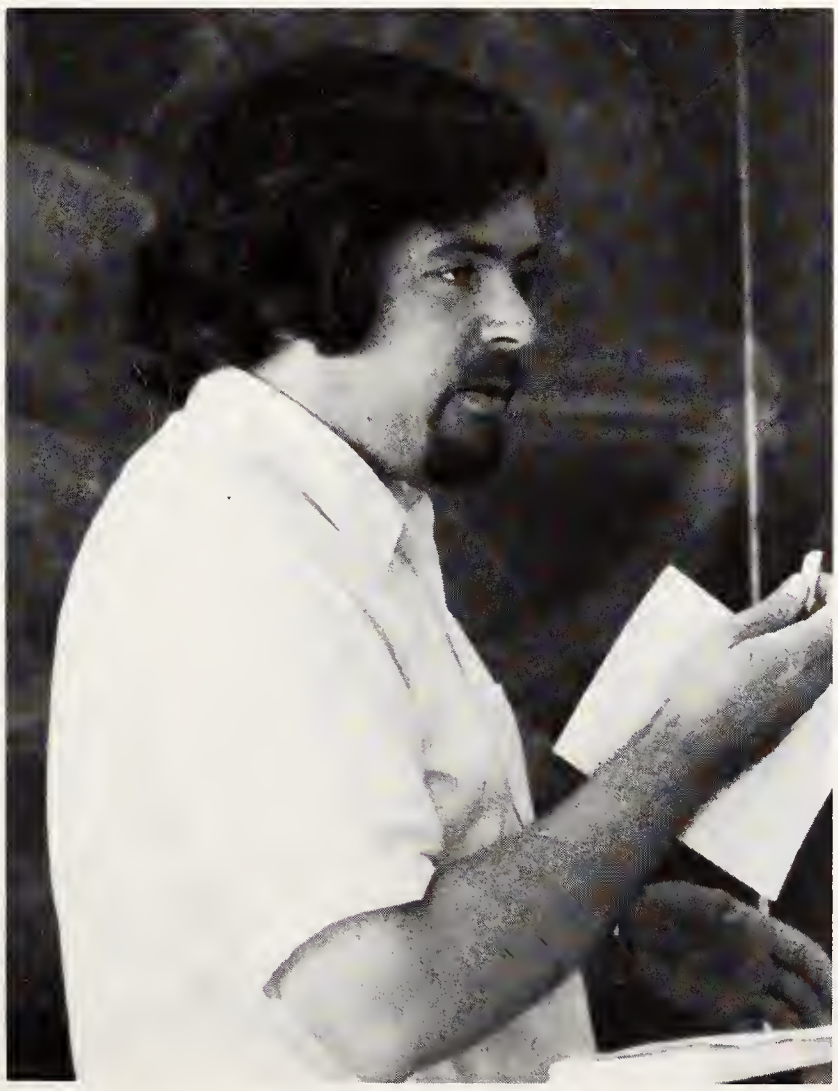

Dr. Terry Callan

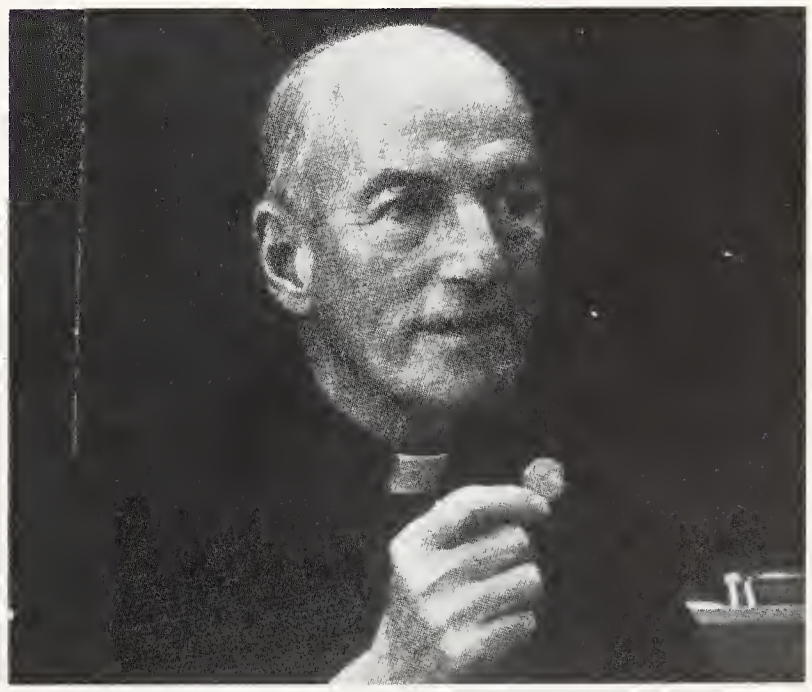

Fr. Edward O'Connor, S.J.

This Is It!

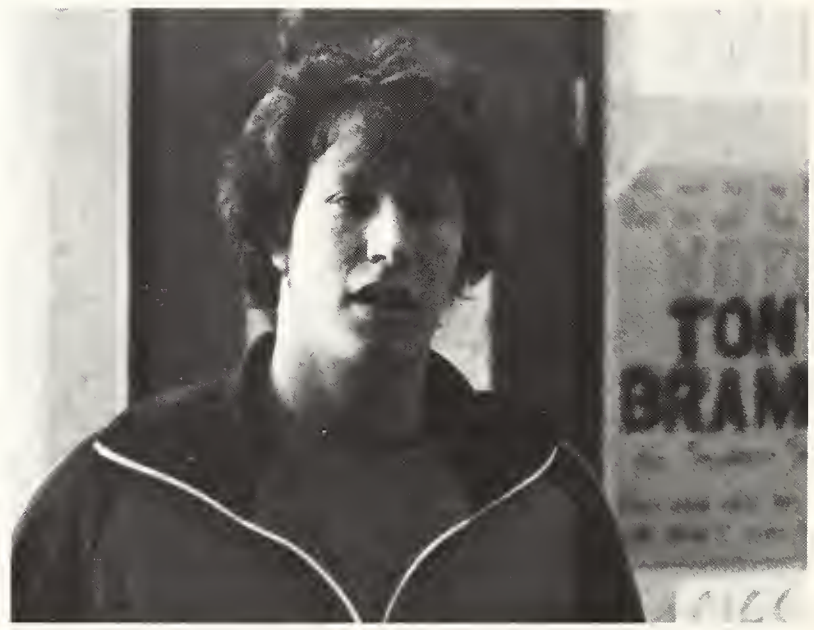

MUFFIE SCHILL IQ CLUB, KETTERING
BILL HEATHCATE AND CHEVRALET, MIDEAST REGIO
JIM AND OB THIS IS IT CLUB, XU
ERIC SHINSATO'SPRICETON GRAD PARTY, CINTI
LISSA SMITH'S REAS ROOTERS, DAYTON
MARY KAY ROHRKEMPER GRAD PARTY, DAYTO

Seniors

Xavier University Class of 1980

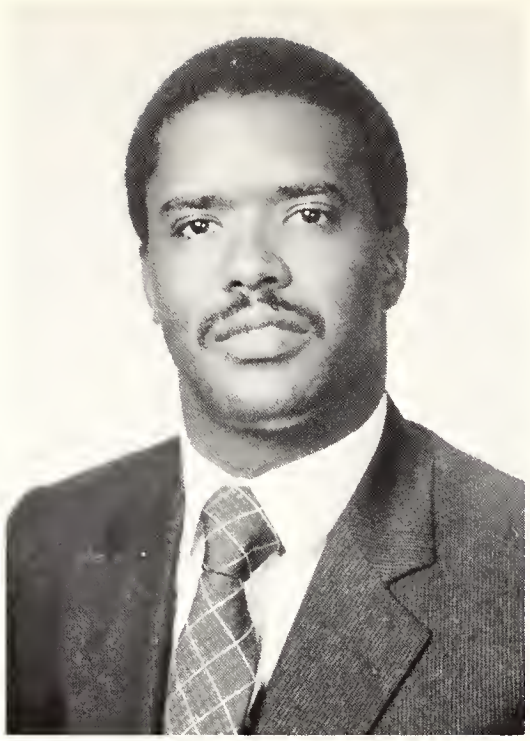

Cornelius Adams

Royce E. Anderson

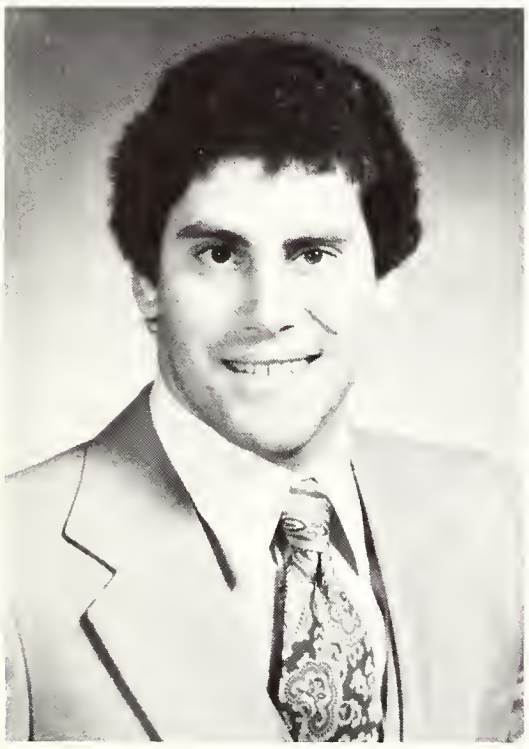

Thomas Auda

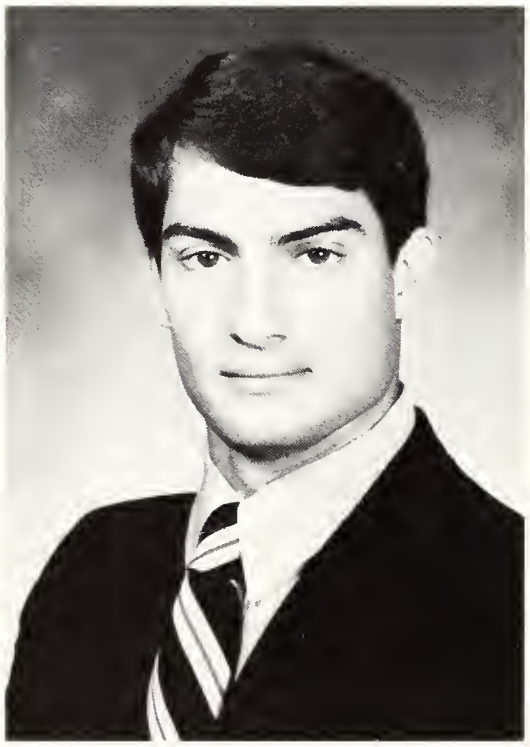

Michael L. Bachman

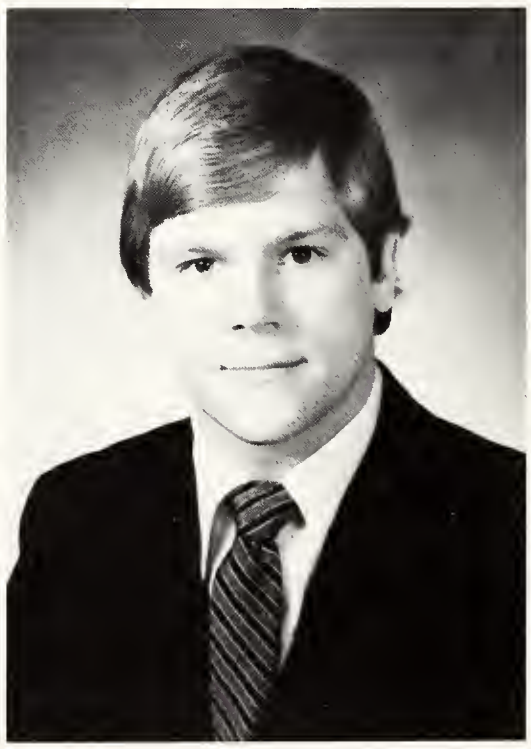

Peter Barlow

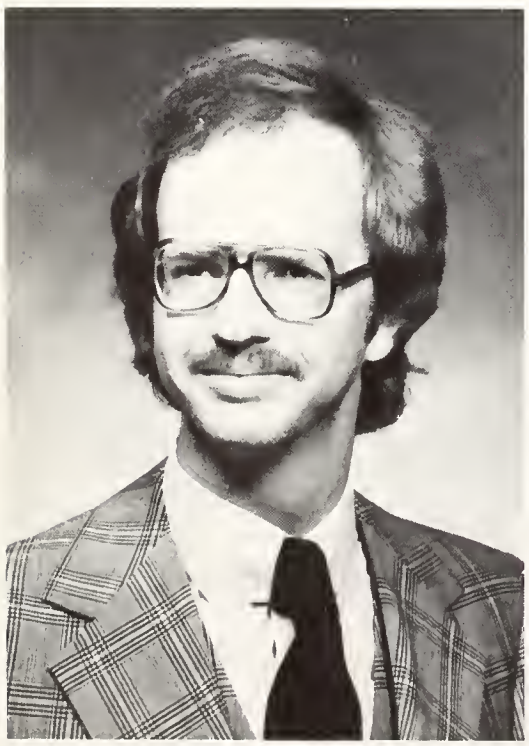

Greg Barker

Shirley Barreson

Tom Behm

Kathy Berger

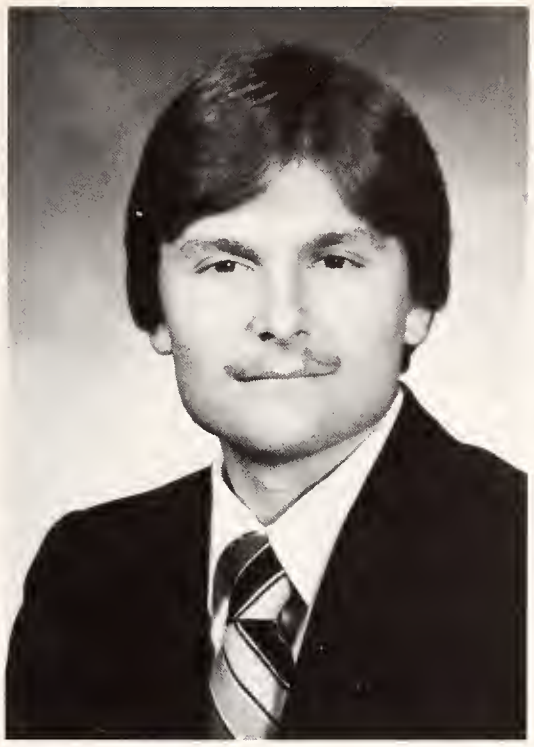

David Binder

Rosemary Binder

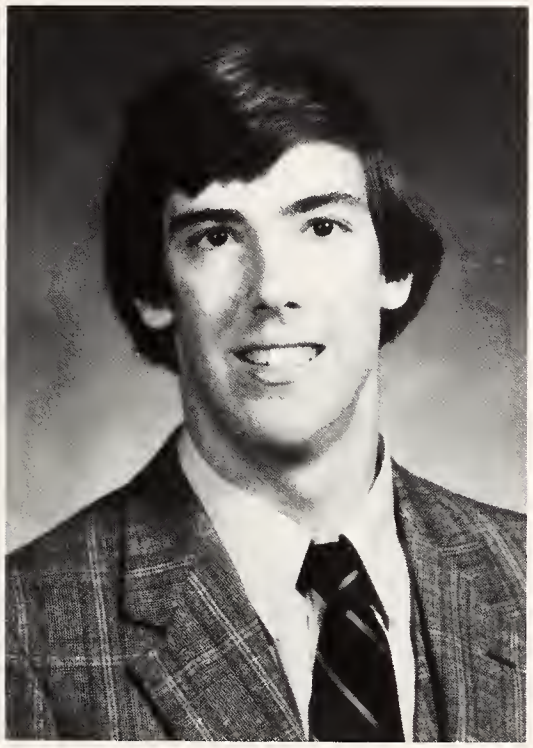

Paul Borgerding

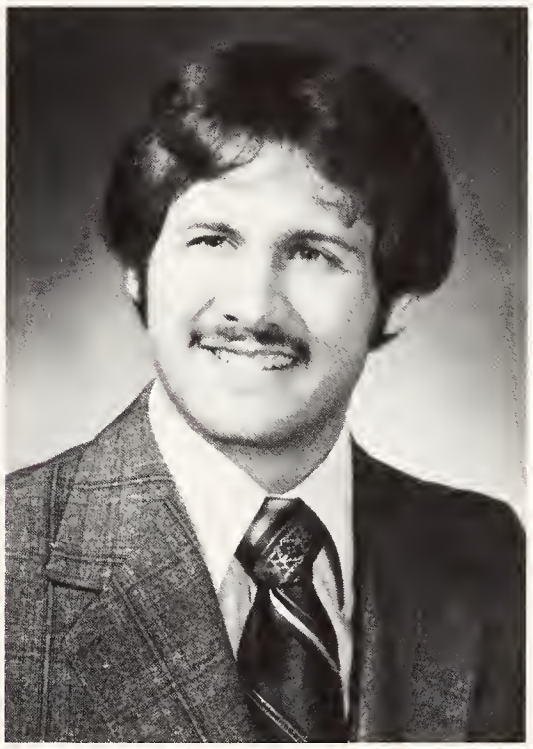

Daniel Bowling

Marianna Boyle

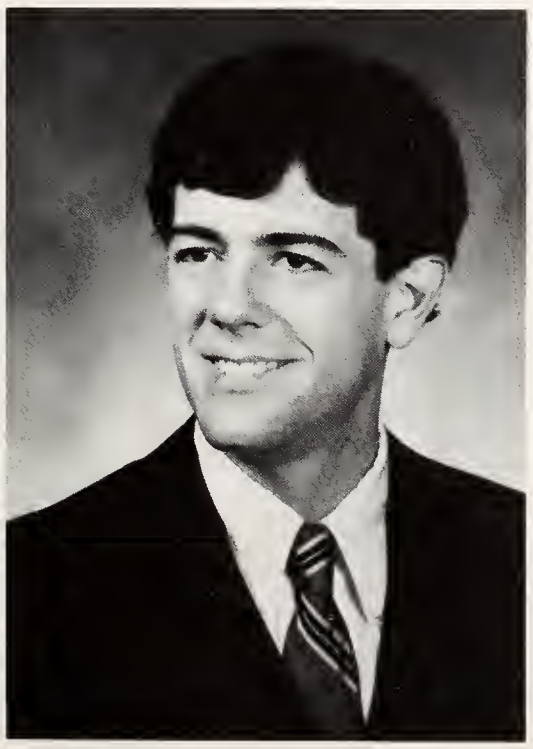

Martin J. Brennan

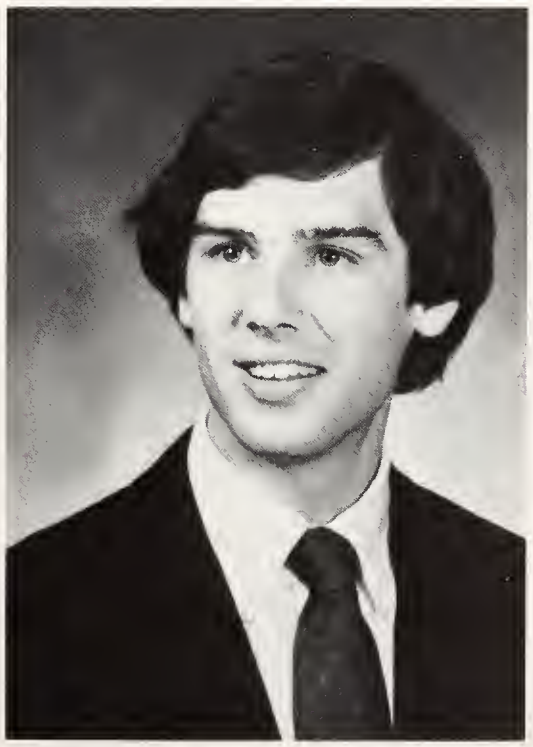

Thomas Briody

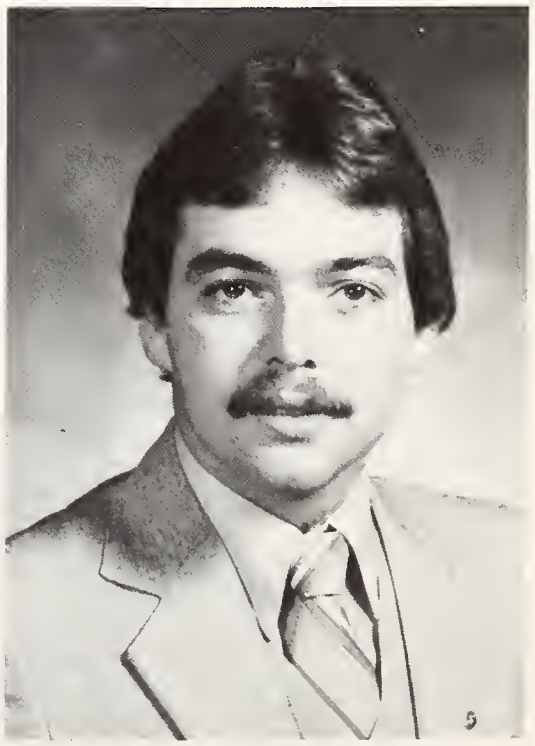

Lloyd Brittingham

Alexander Brockmeier

Deanna L. Brown

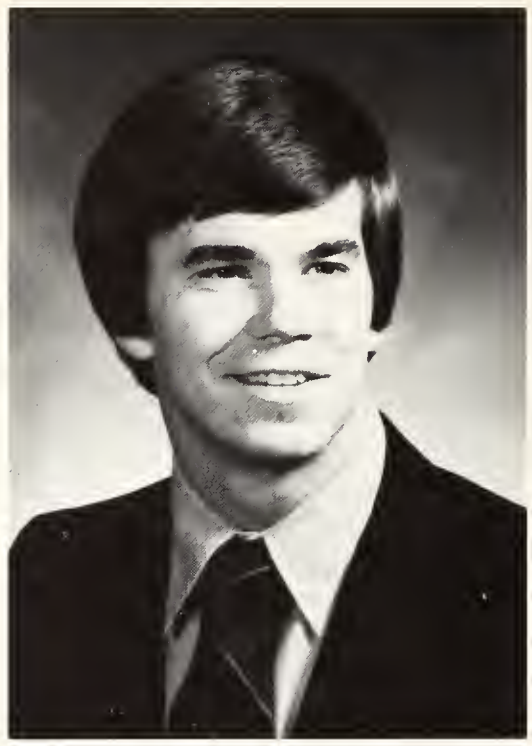

James W. Broxterman

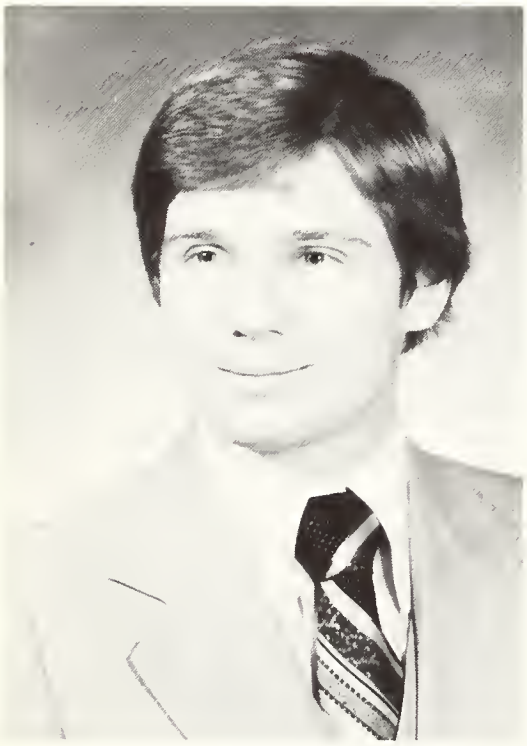

Timothy W. Burke

Celia Byagagaire

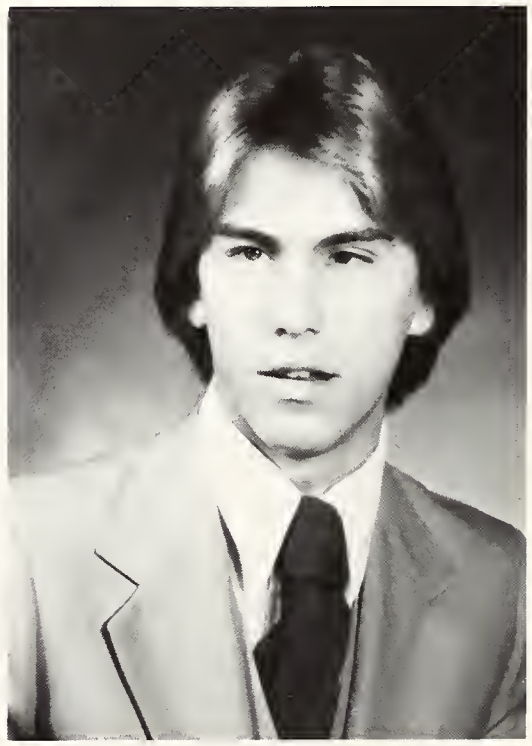

Jeff Camm

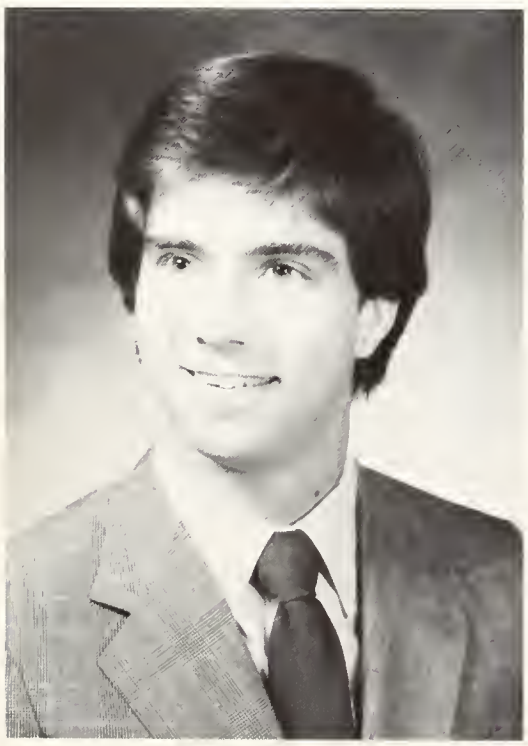

J. Timothy Cappel

Sandy Carroll

Kim Caudill

Amy Centner

Laura Christensen

Susan Clagett

Patrick J. Cleary

Cynthia M. Cleves

Amy Katherine Cloud

Damaris Collazo

Maragret J. Connnelly

Mary Ann Conroy

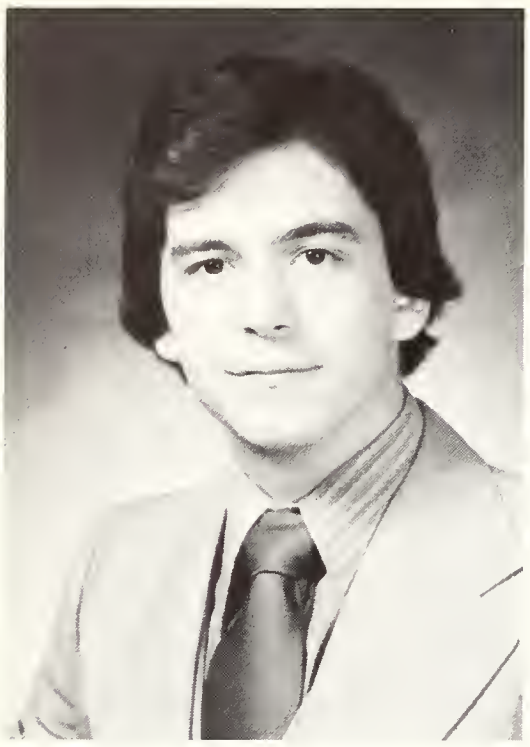

Thomas M. Cutter

Anna Marie Daddabbo

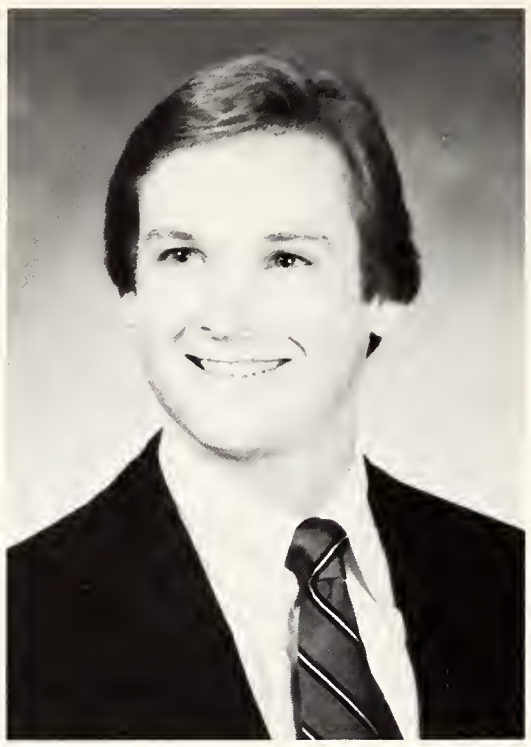

Bert James Dahm

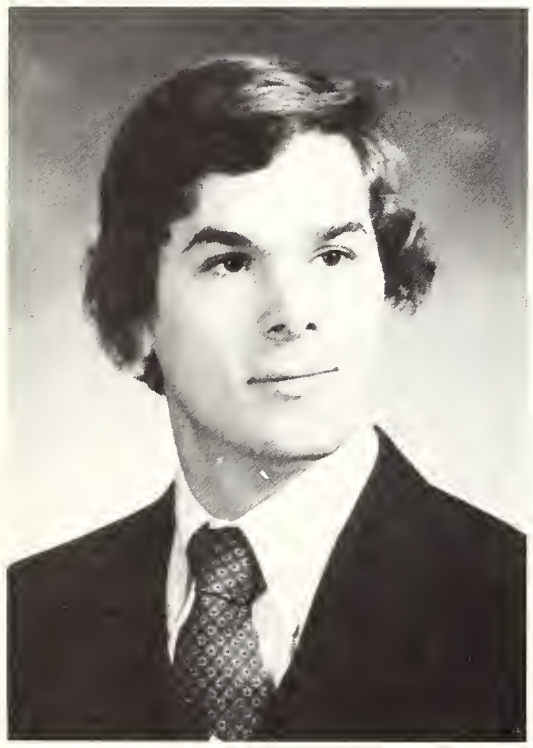

Joe Dahm

Diane Doud

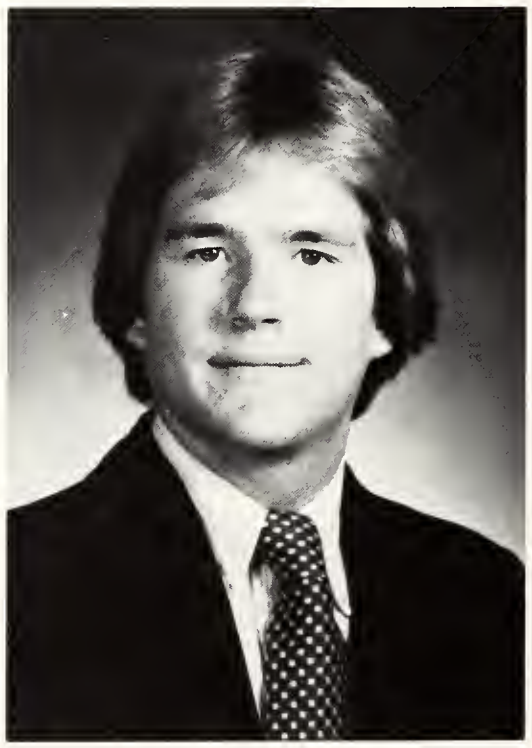

Timothy Downey

John Dugan

Mark A. Durbin

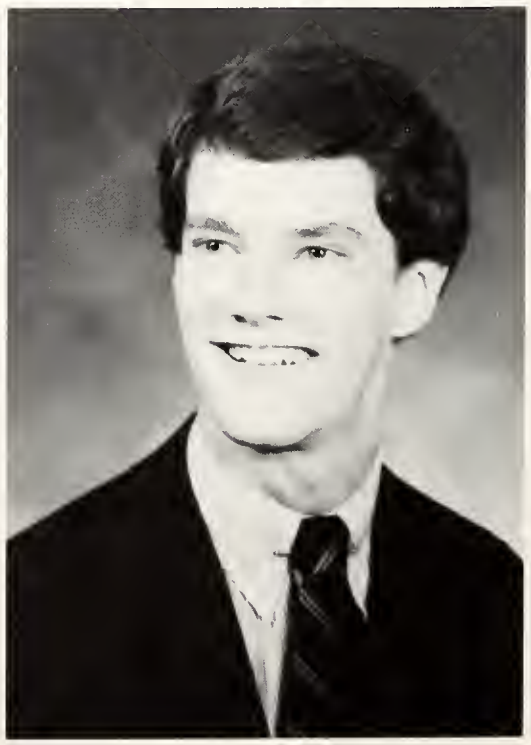

Warren Eckles, Jr.

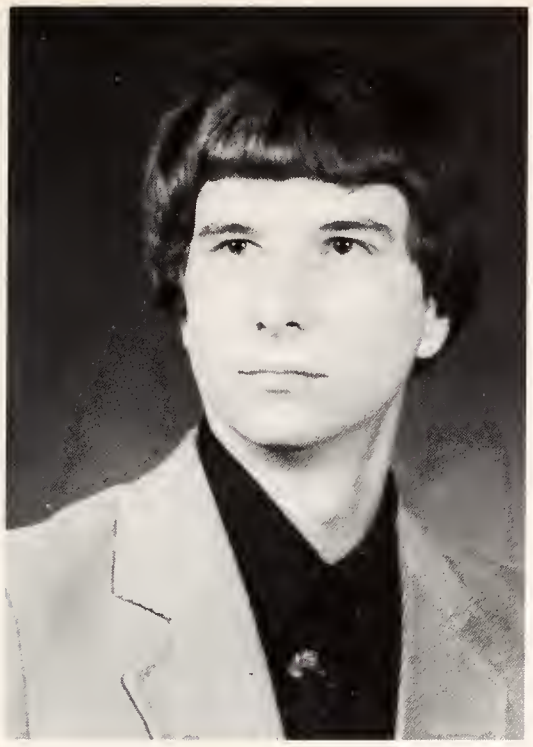

Tim Evans

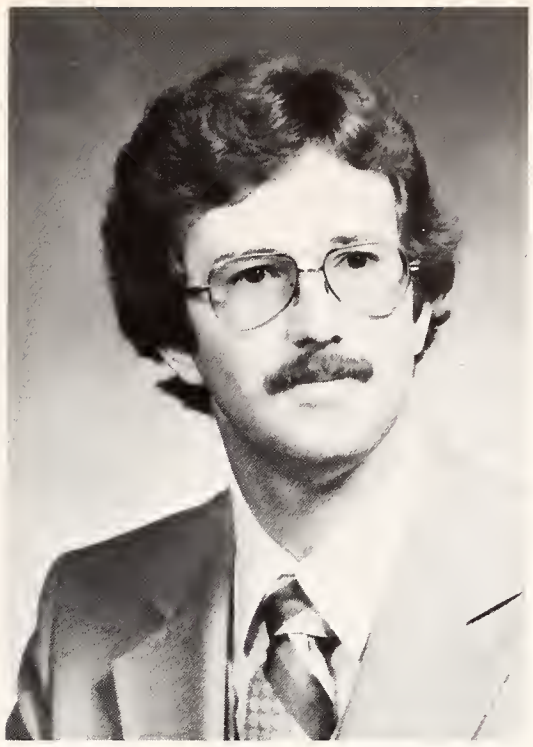

Bruce Fahey

Merry Jo Falso

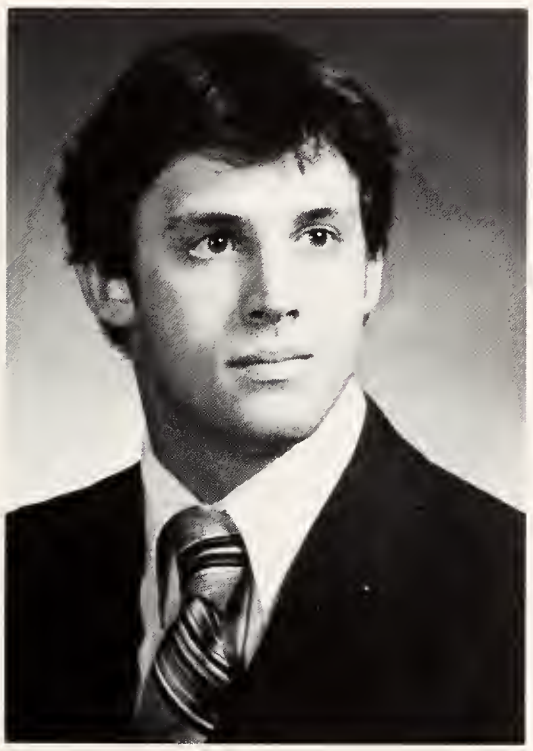

Timothy Feller

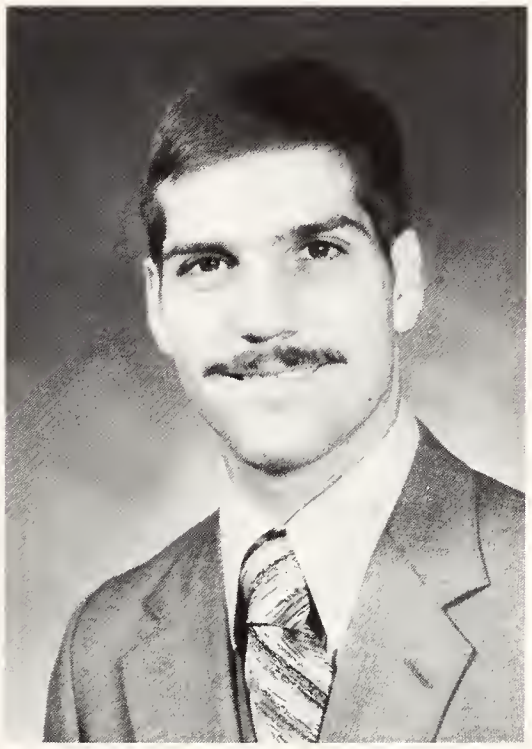

Thomas Finke

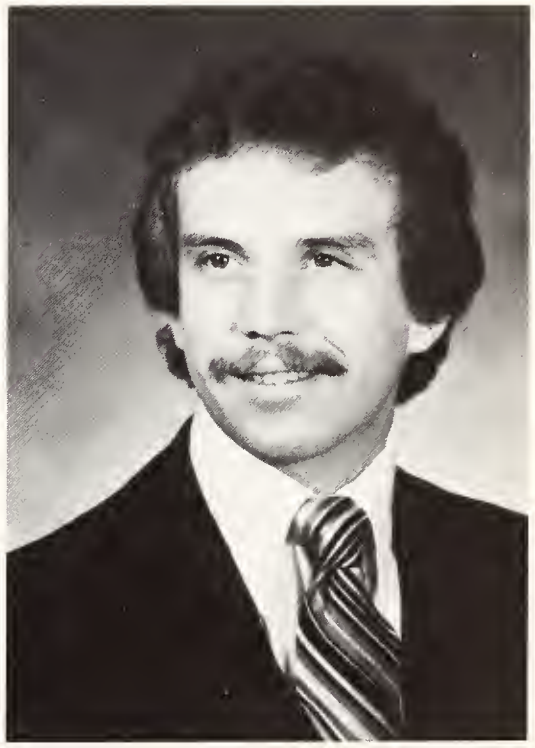

Terry Finley

Timothy A. Flesher

Mary Ann Flick

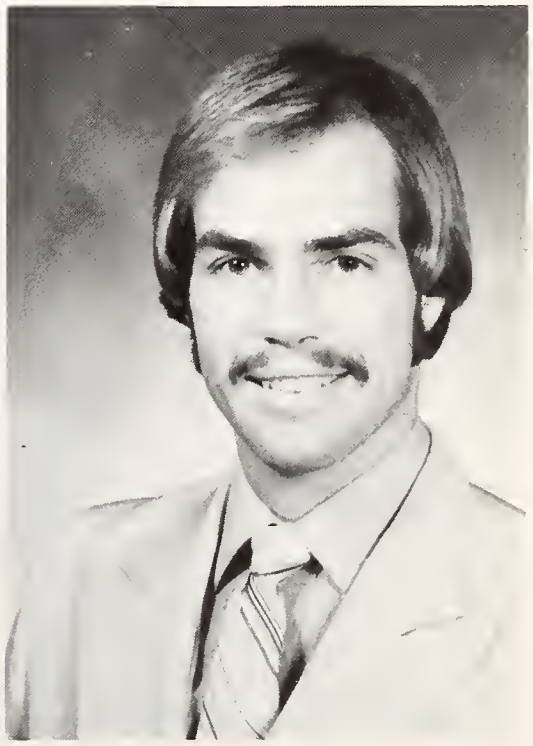

Dion Patrick Flynn

Sabrina Fowler

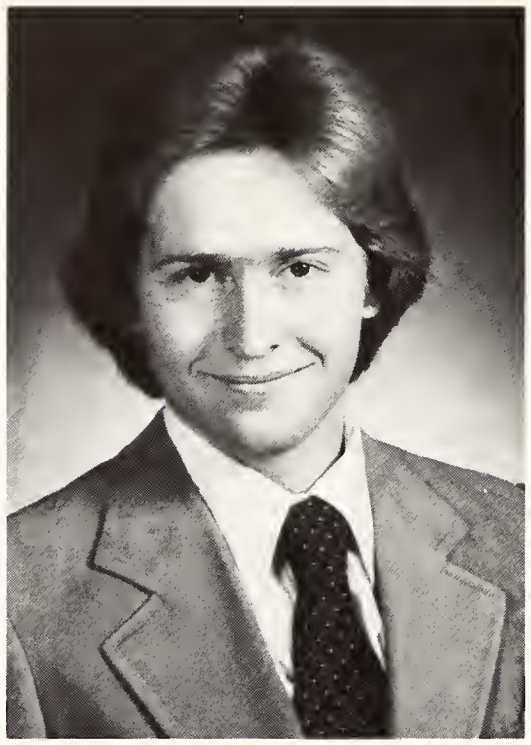

Michael Fox

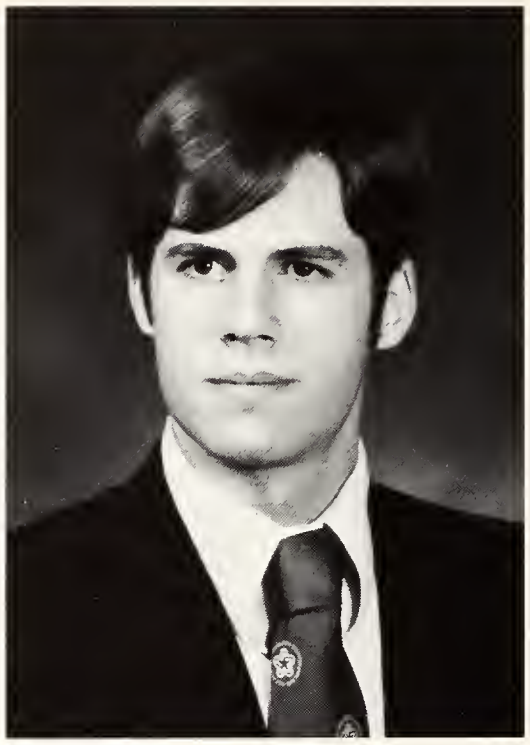

Hal Franke

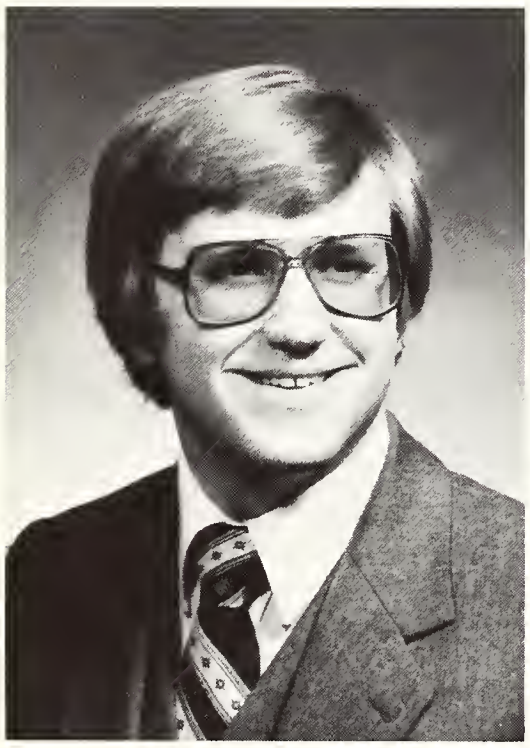

Roger P. Galovic

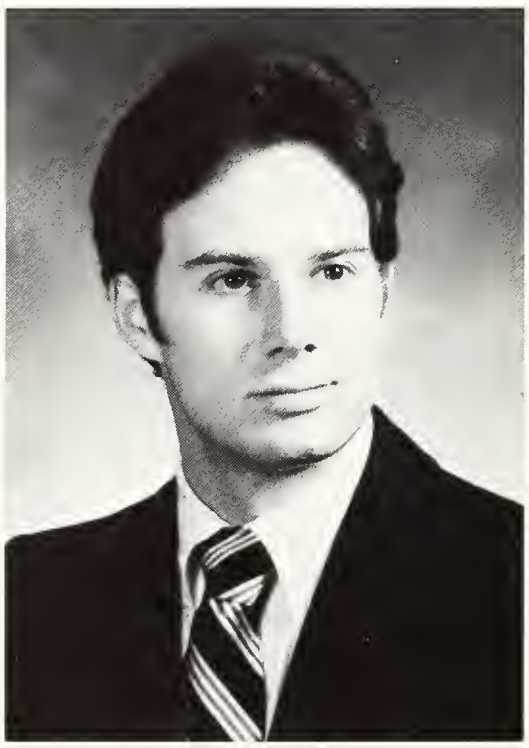

Patrick Gariety

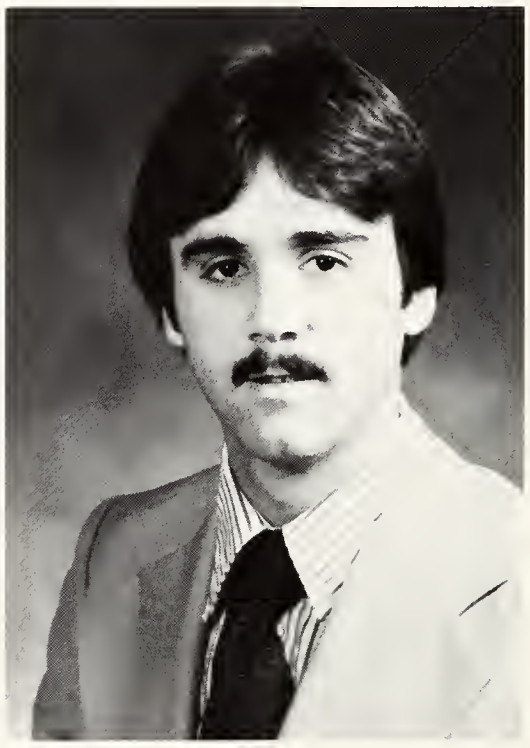

James Gartland

Ginny Gelczis

Liz Gendreau

Dalma Gerzsenyi

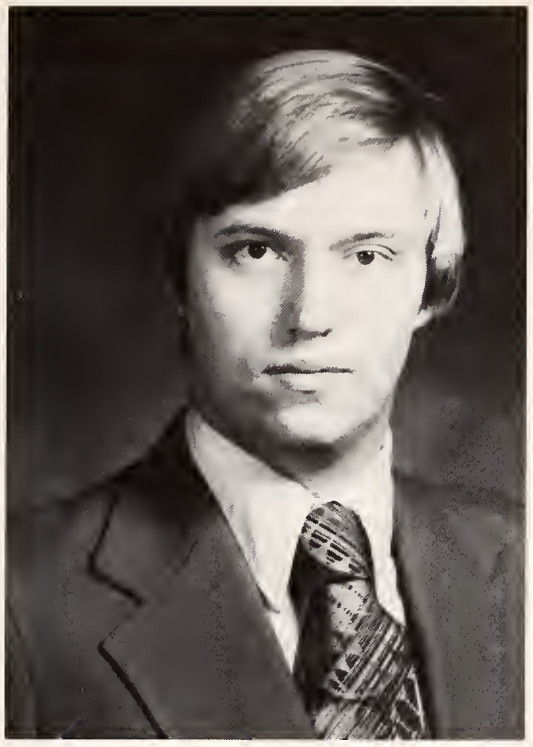

Ed Giese

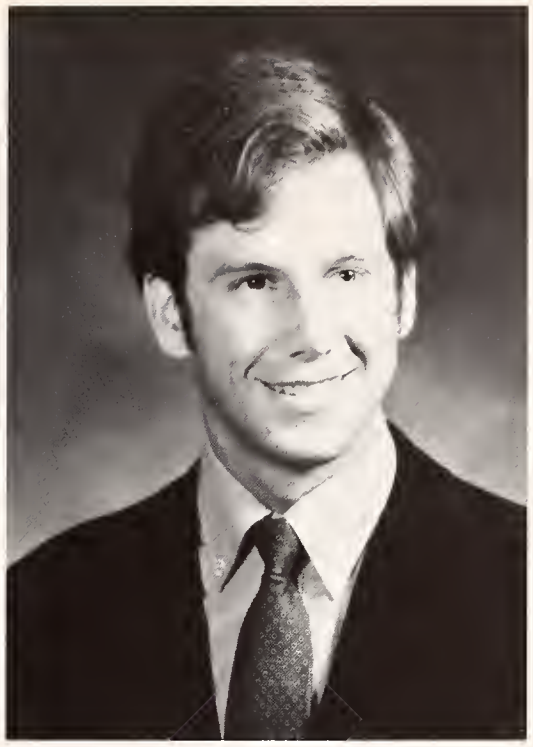

Marty Grady

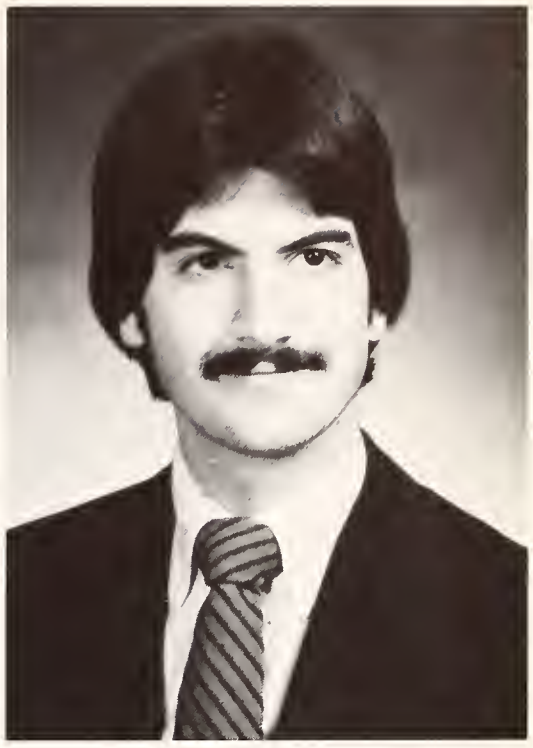

Joseph Greco

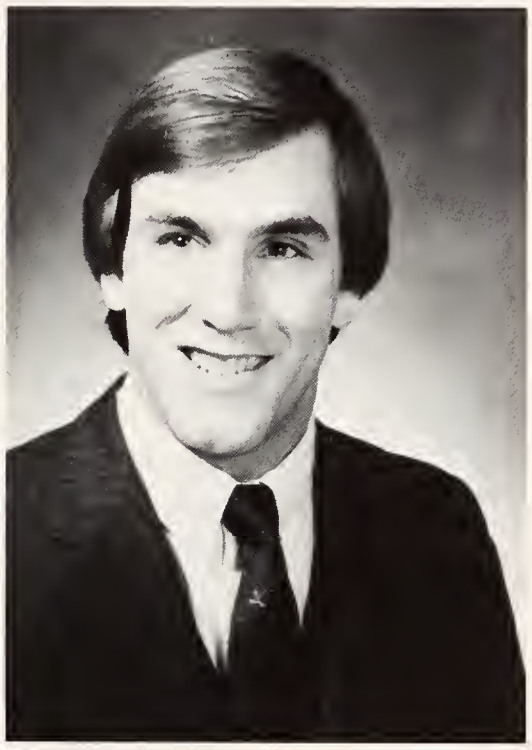

Tim Grell

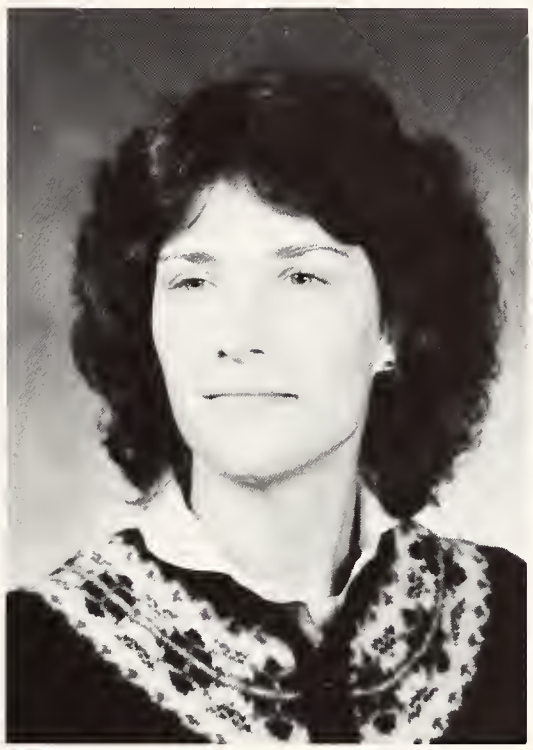

Kathy Hambene

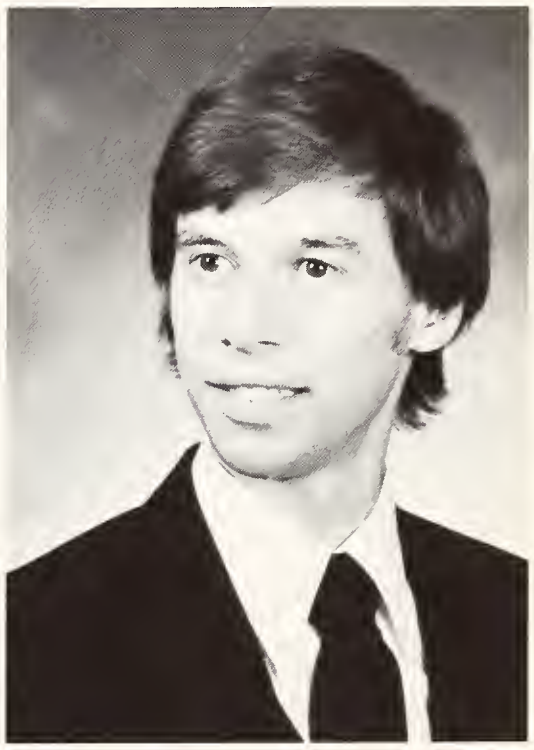

Richard Hansman, Jr.

Mary Kay Harsch

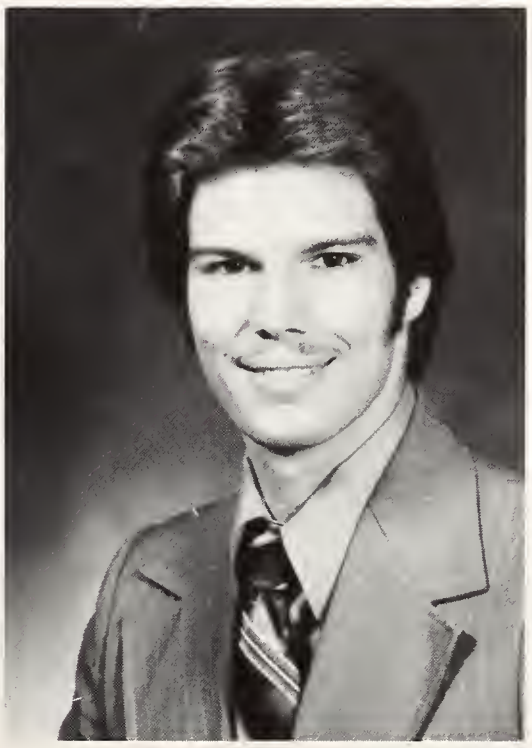

Michael A. Helfferich

Howard Hendrix

Regina Hogan

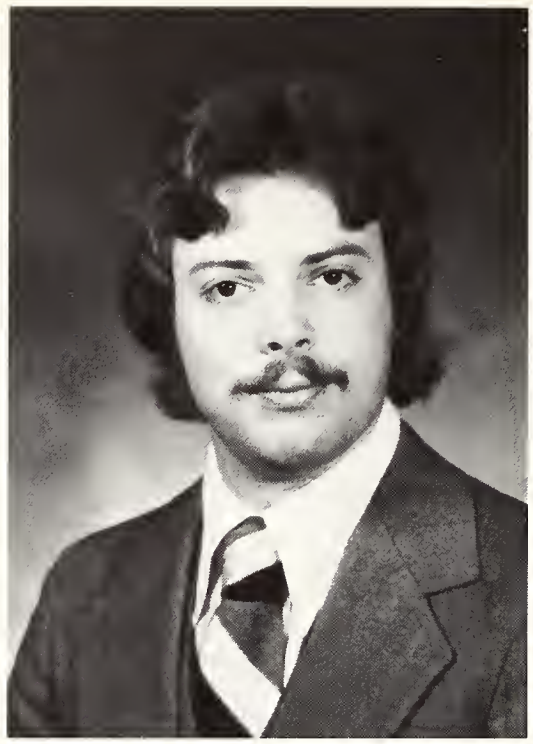

Brian Hollaender

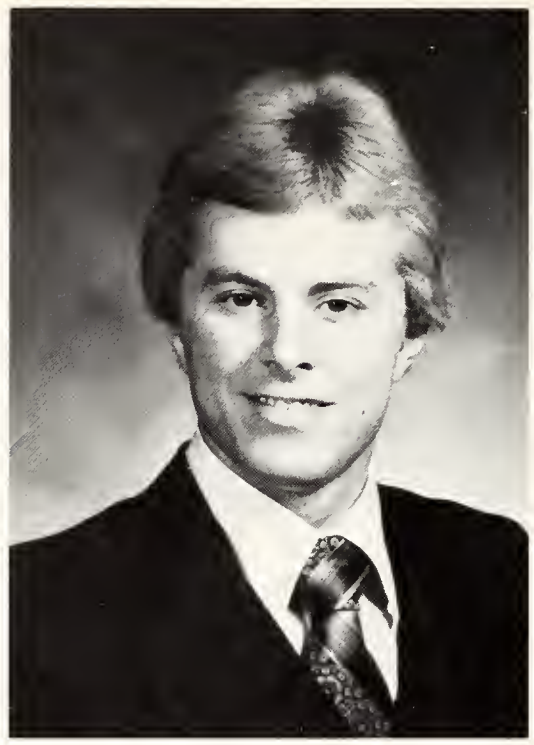

Mark Hollstegge

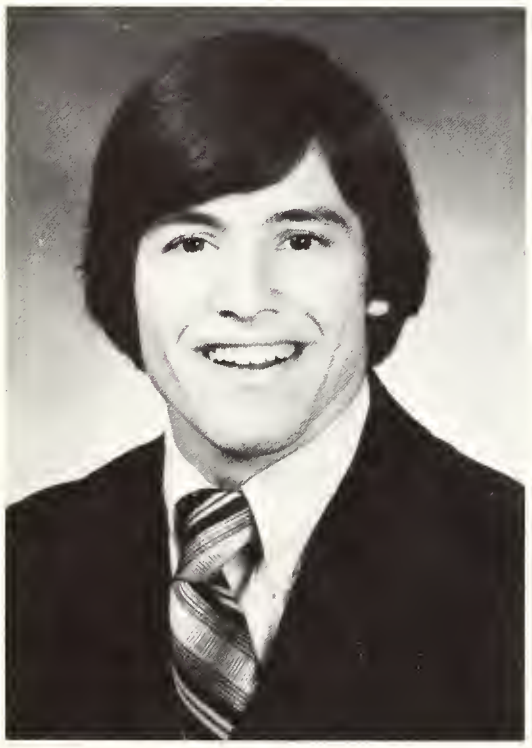

Mark Ianni

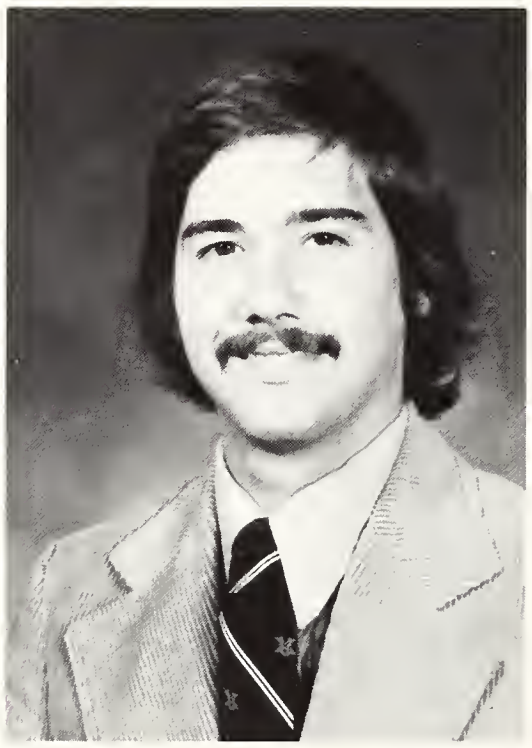

Joe Jacobs

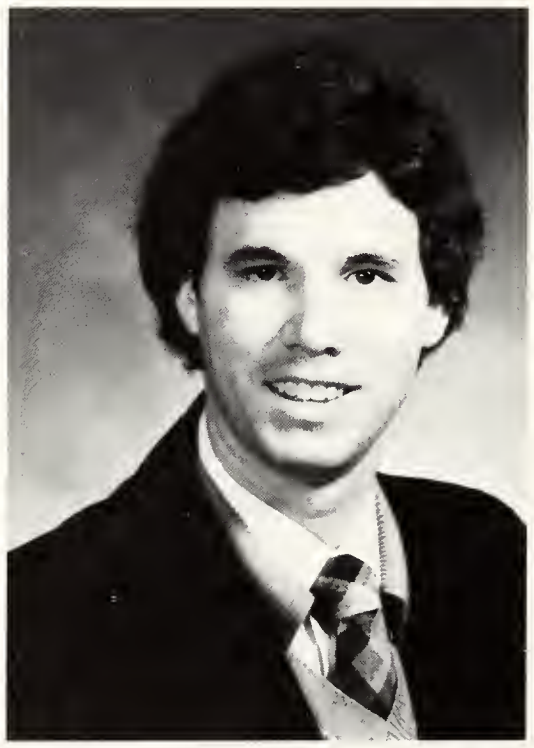

Theodore J. Jones

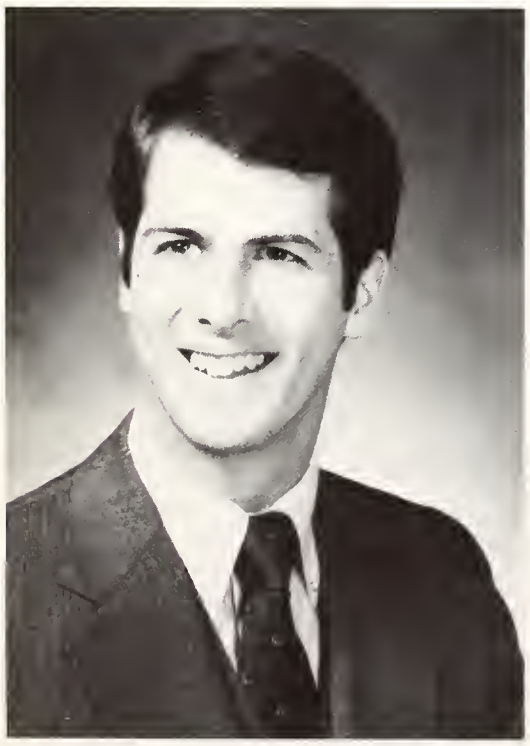

Michael Kahanca

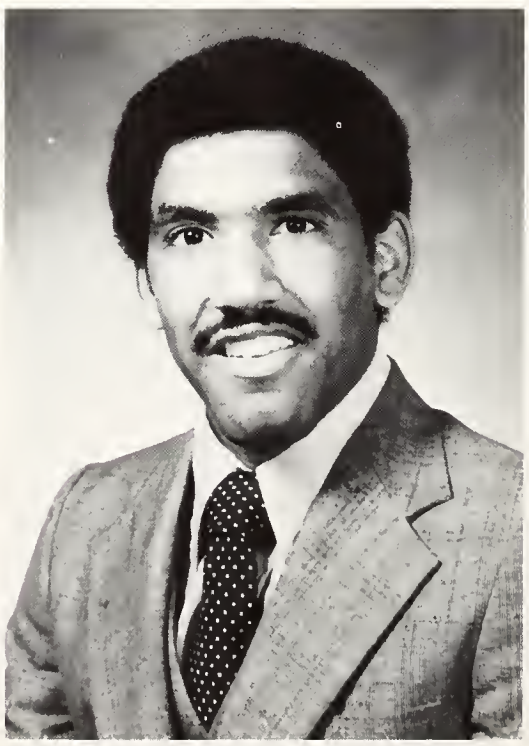

Anthony Keels

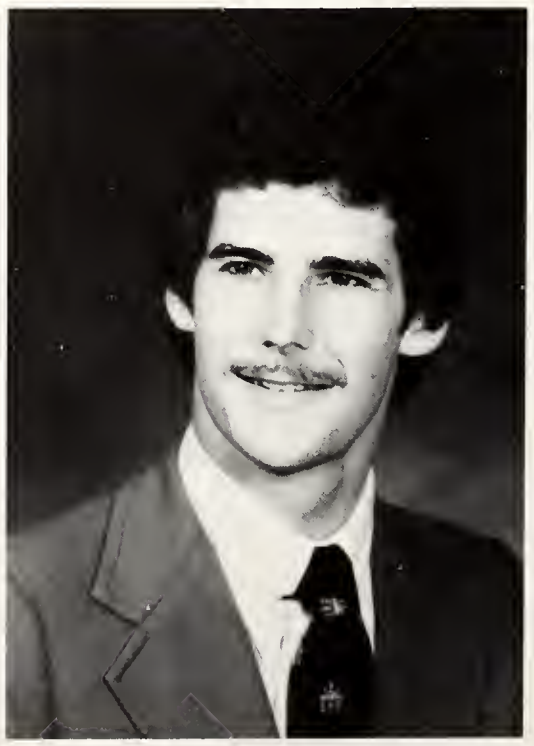

Marty Kendrick

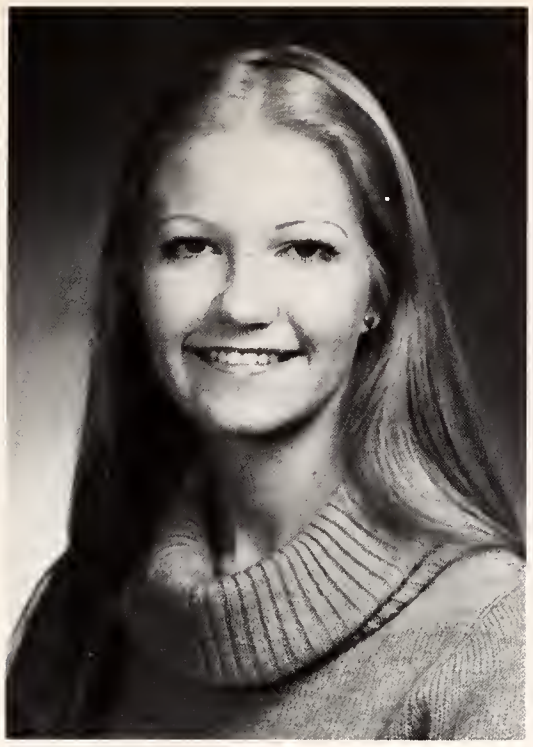

Mary Kerley

Joan Kohorst

Mary Ann Kokenge

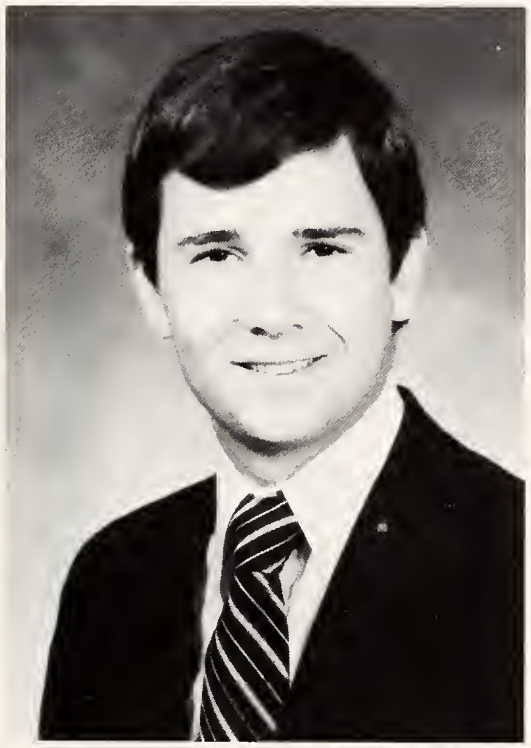

James Konerman

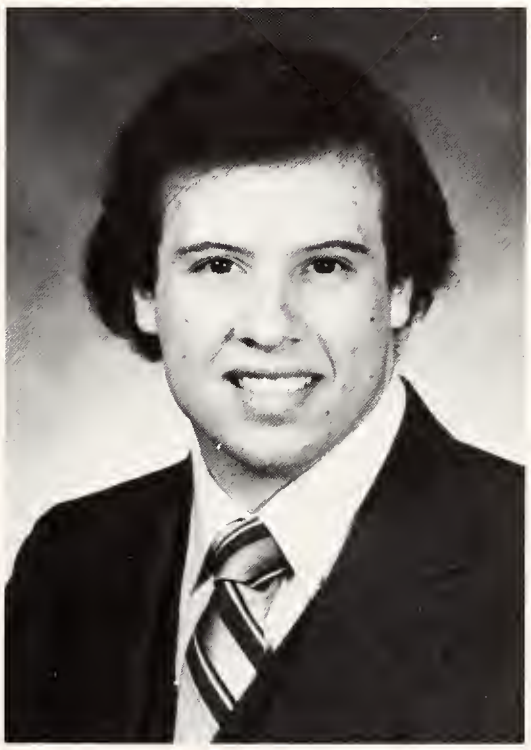

Richard R. Koulouris

Mary Kay Kroger

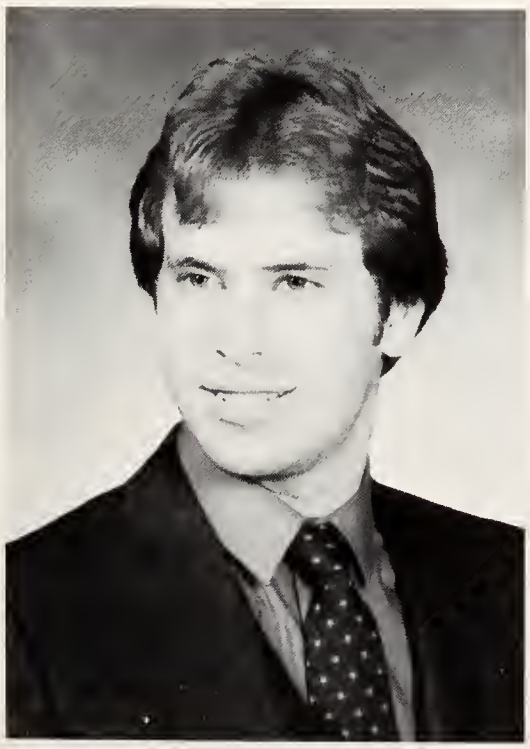

Mark S. Kuhlman

Beth Langhorst

Ann Langill

Helen M. Lardner

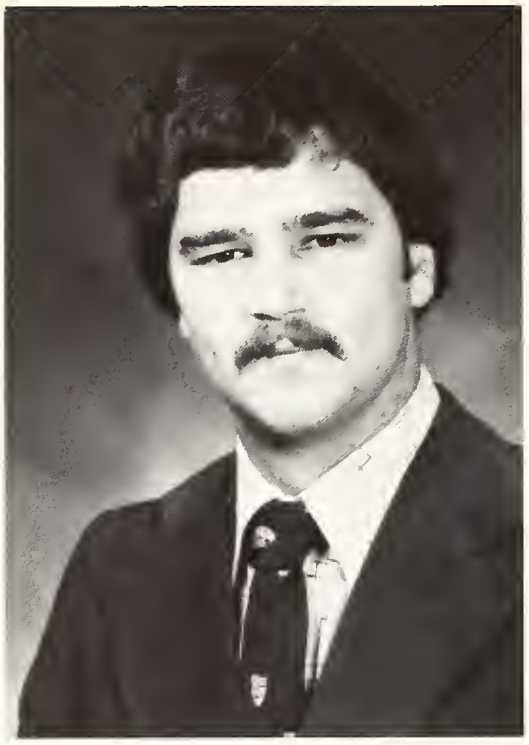

Rick Lauck

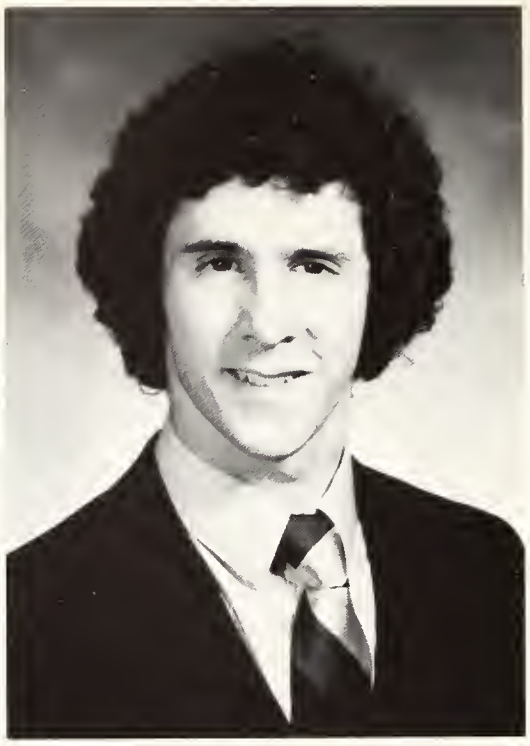

Michael Long

Mara D. Looby

Beth Loughery

Mark J. Luebbers

Cathy Lynch

Mark Maly

Ray Mangold

Susan Mathews

Terri Matthews

Kevin McCormick

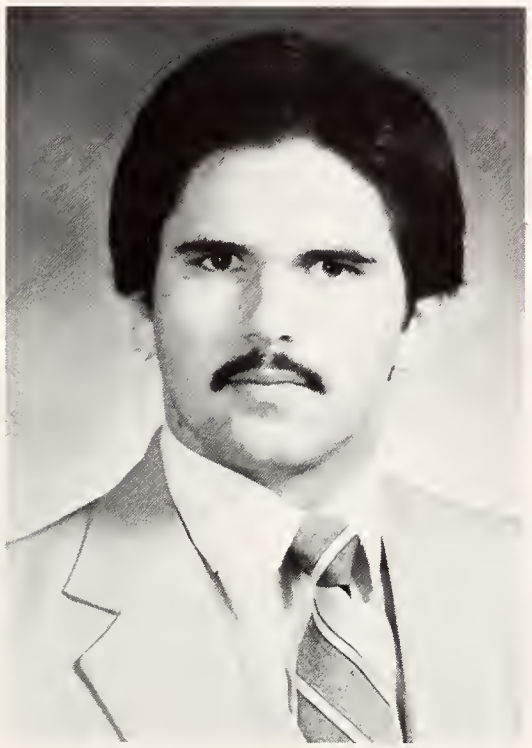

Steve McGinnis

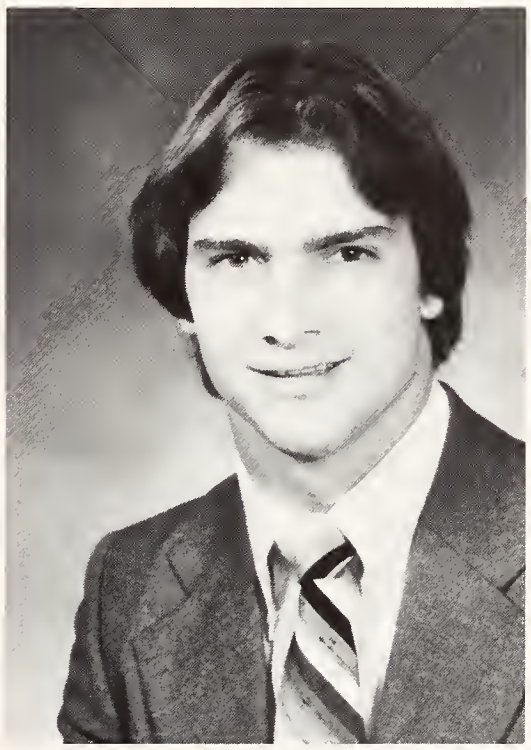

Jeff McGrath

Terence McMahon

Christine Menke

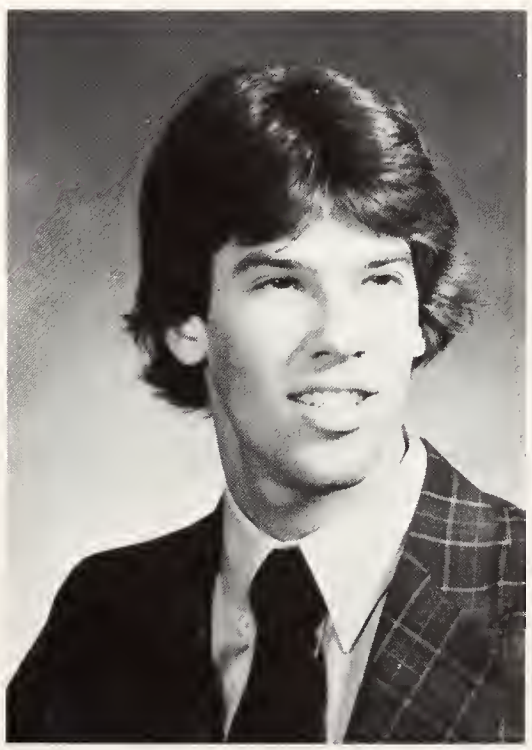

Daniel J. Mersch

Virginia Mettman

Neal E. Meyer

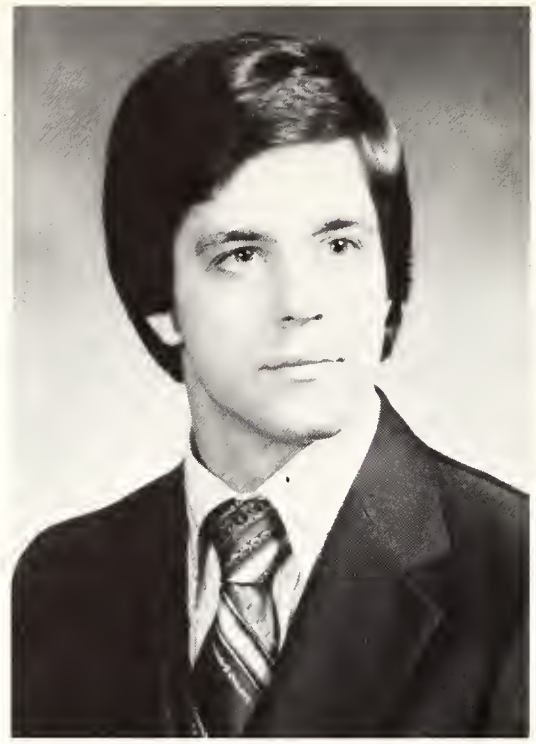

Bruce Milla

Monteith L. Mitchell

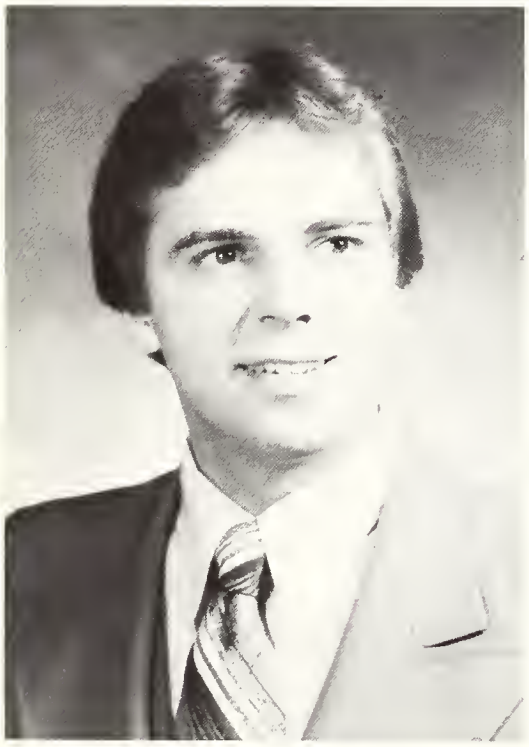

Steve Moeller

T. Michael Moran

Diana Rosa Morerre

Leslie Moritz

Scott Morrow

Mary Beth Moser

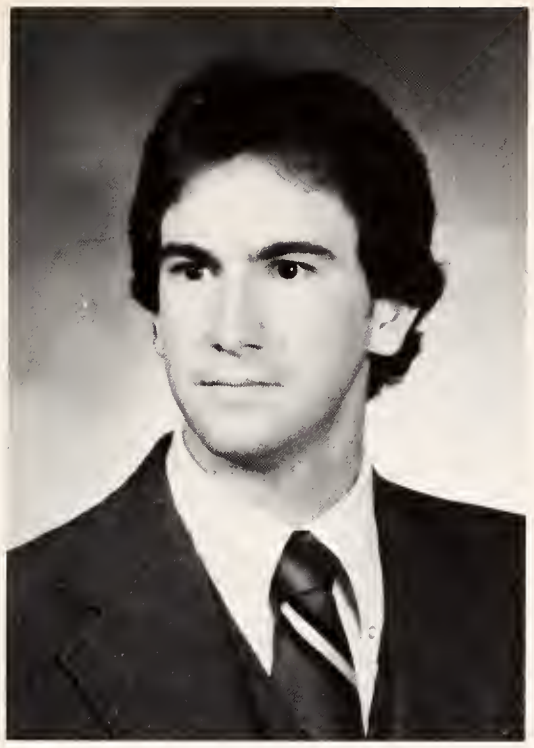

Mark M. Mullins

Kate Murphy

Molly Murray

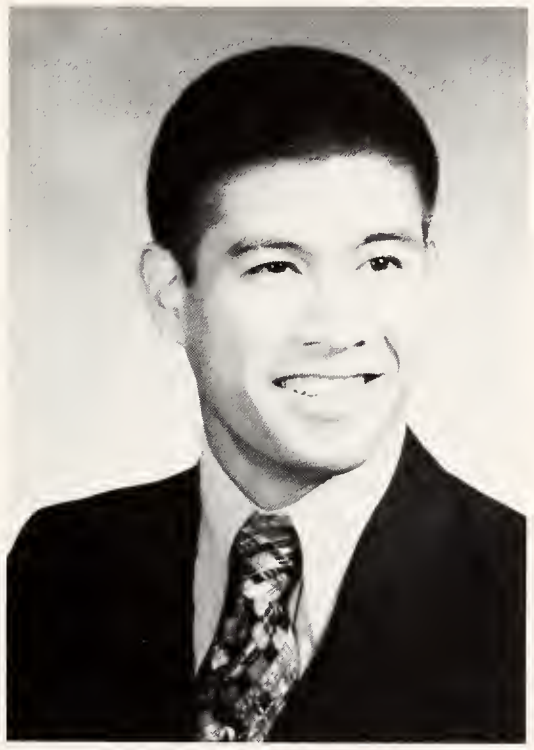

Bernard F. Nacu

Steve Neeley

Dora Newman

Donna Neyer

Patricia M. Niemeyer

Michael A. Niemoeller

Margo Nobis

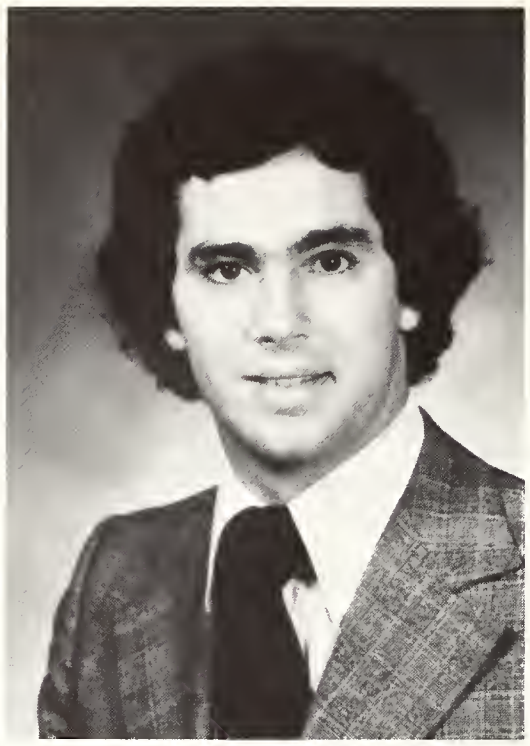

Bill O'Conner

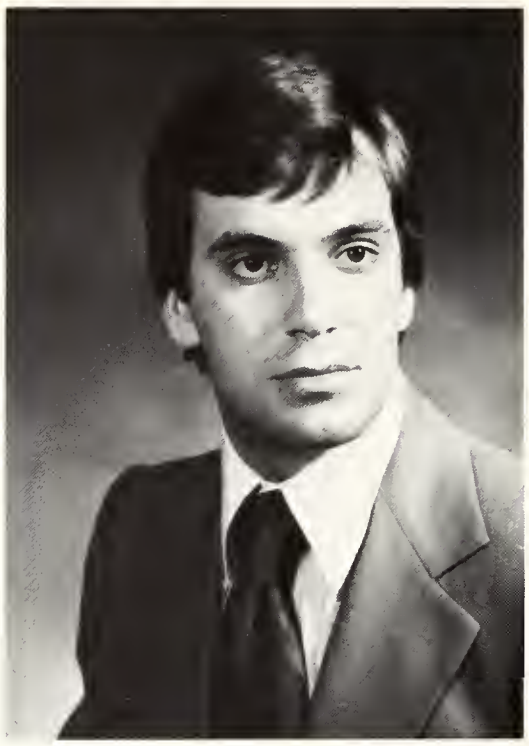

Jim Ols

Patel

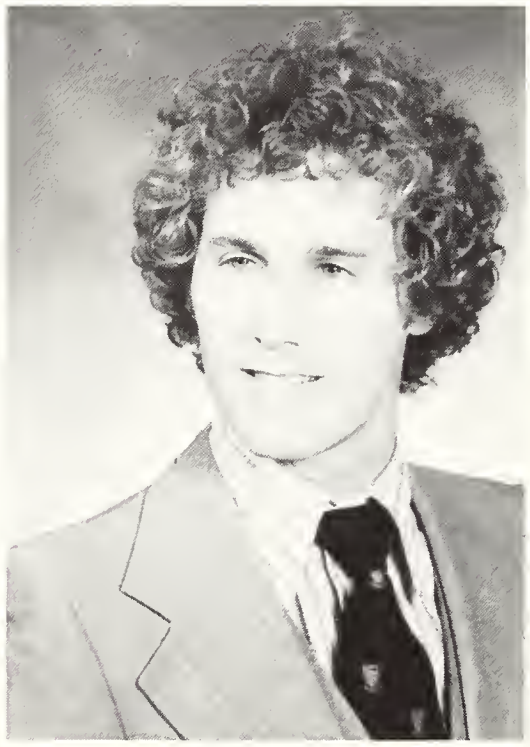

Robert A. Pater

Annie Partusch

Anna Marie Perrino

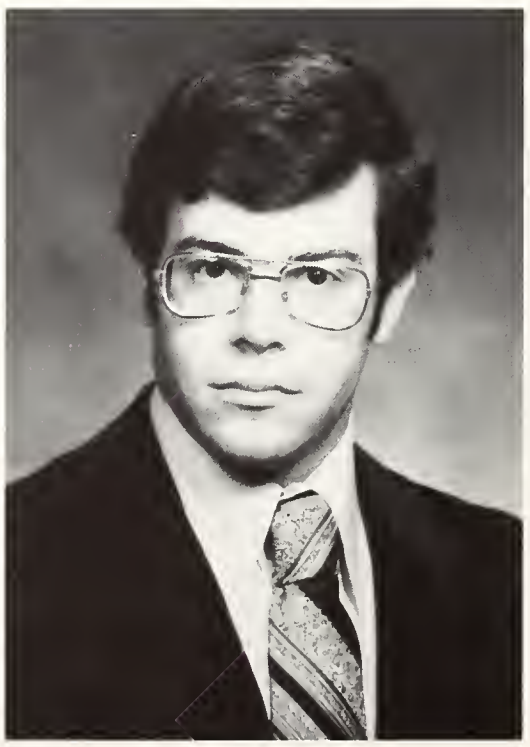

Thomas Perrino

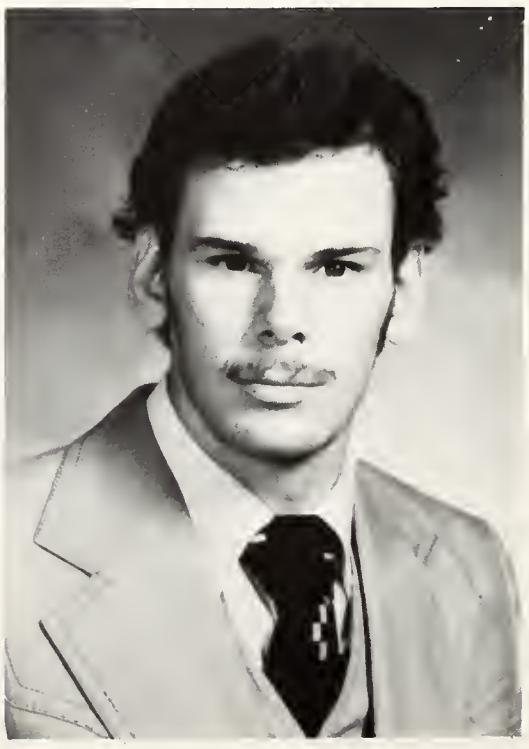

Mark Pryatel

John Rader

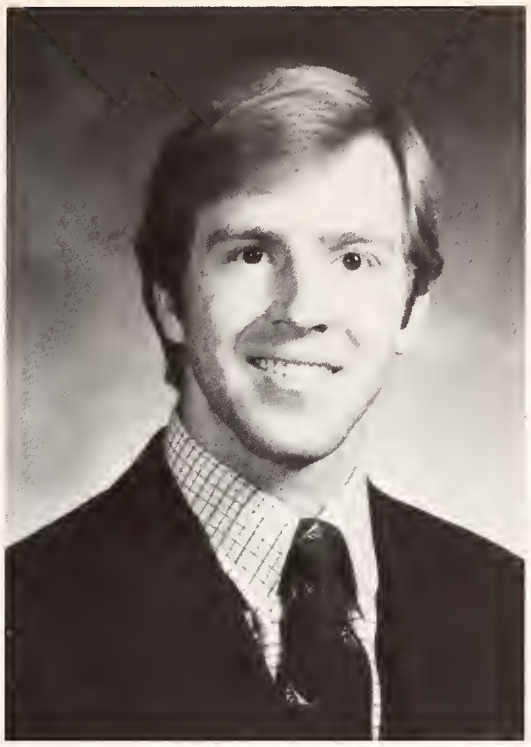

Ted C. Reilly

Ann Reitz

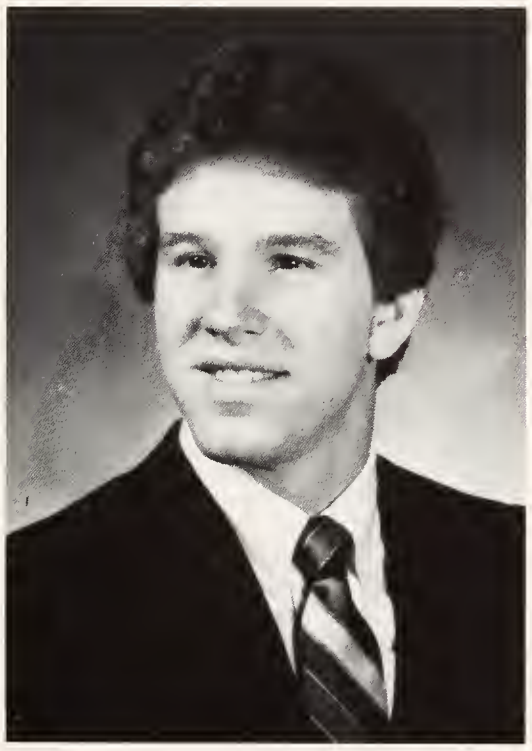

Paul Renzenbrink

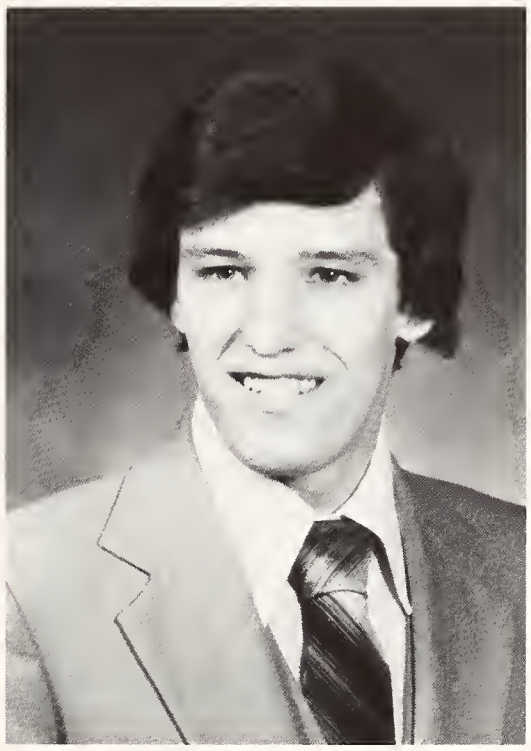

Michael Aloysius Ricke

Judy Rickert

Bruce Rippe

Margaret Robben

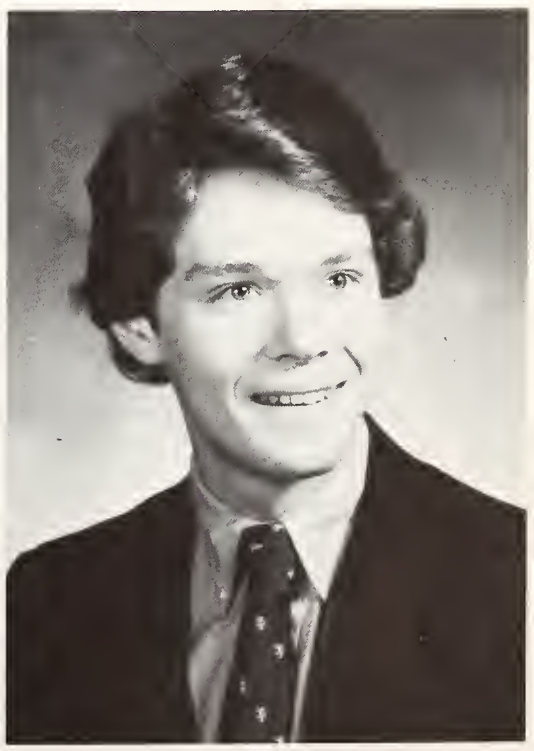

John R. Rosing

Marianne Rusche

Lori Rust

Maryann Saburny

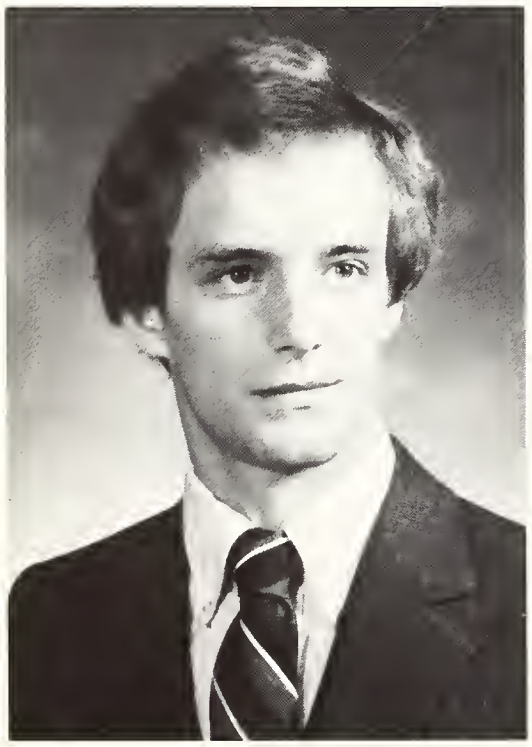

Stephen L. Sahlfeld

Melissa Sanderson

Jeanne M. Sanker

Susan Savageau

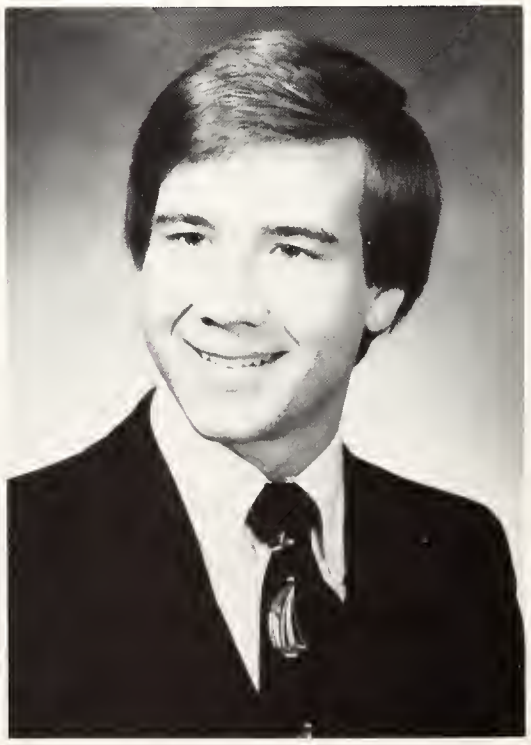

Michael Sayre

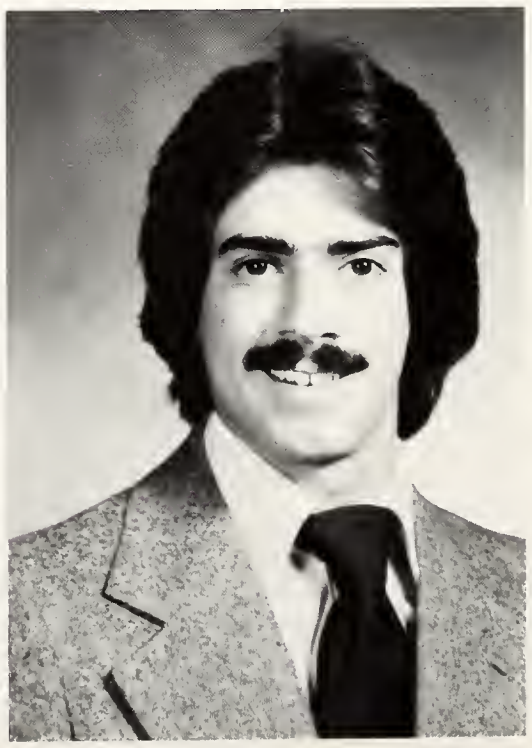

David Scaletta

Gary E. Scheer

April Schexnayder

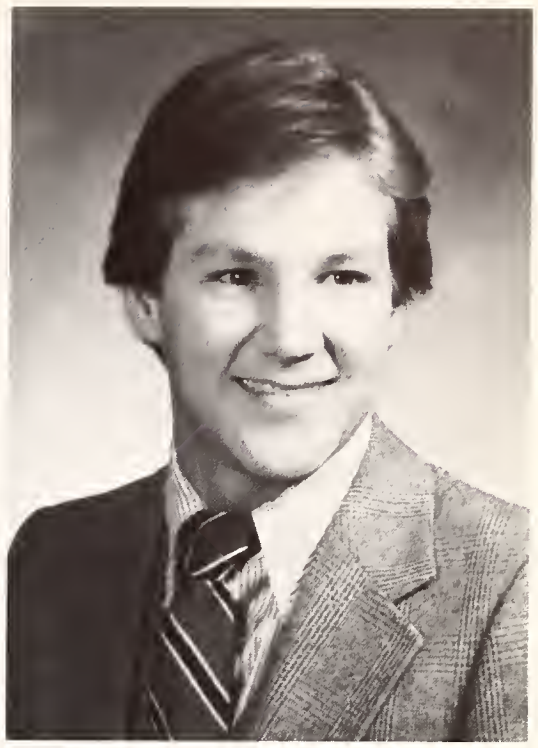

William Schmerge

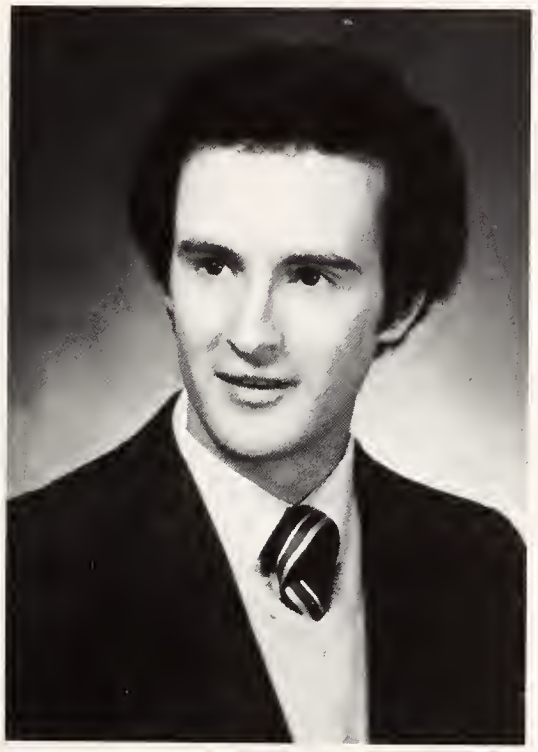

Thomas N. Schott

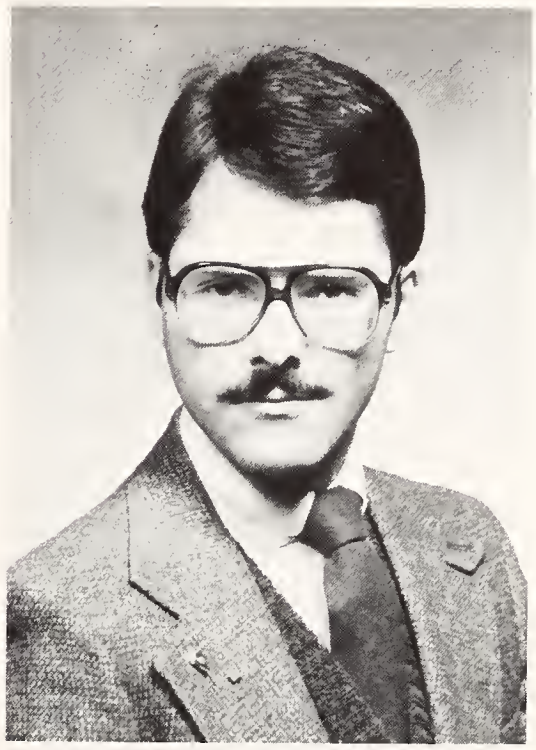

Mark Schroeder

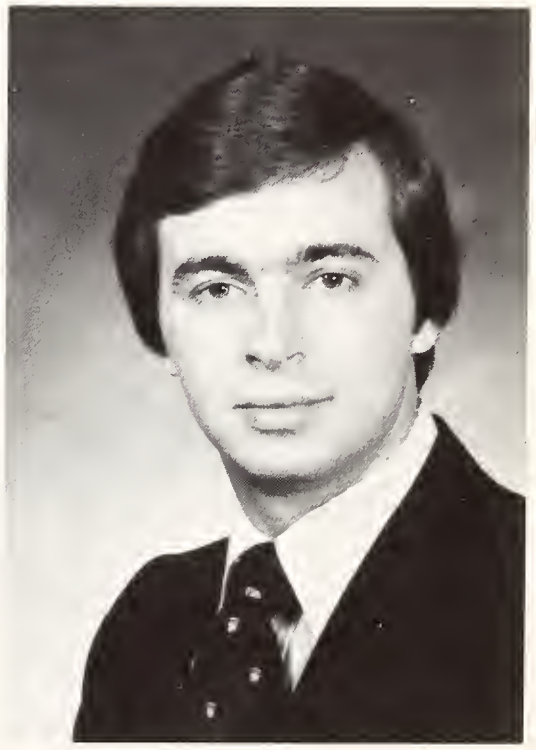

Jeffery Schuler

Mary Ann Schuster

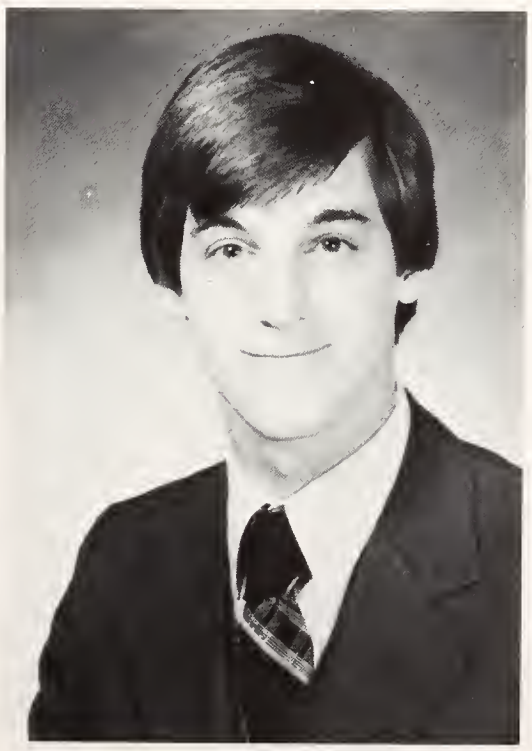

Rob Schutzman

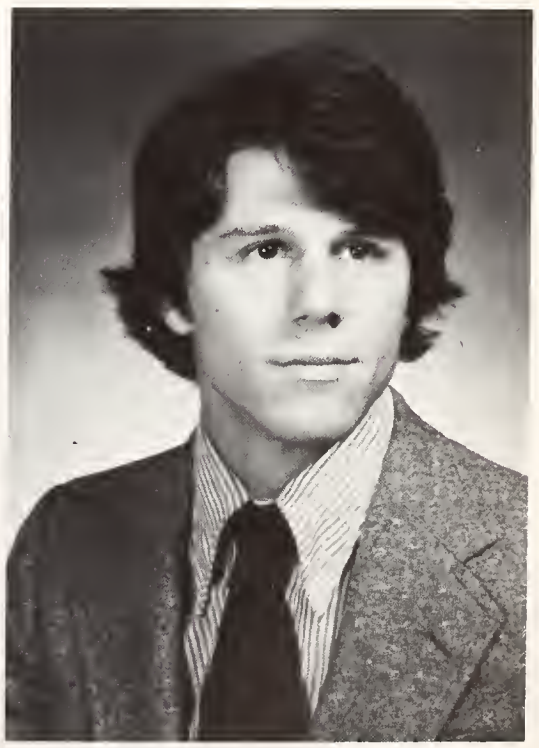

Chris Schweikert

Connie Shannon

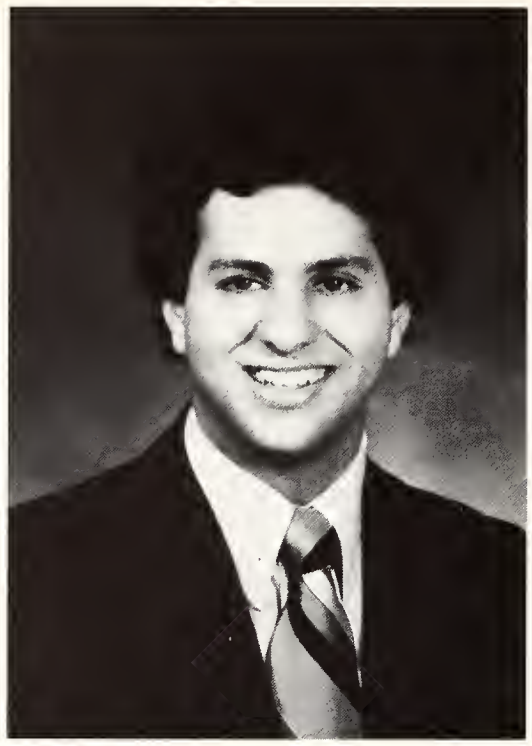

Joe Sharbell

Robb Shrader

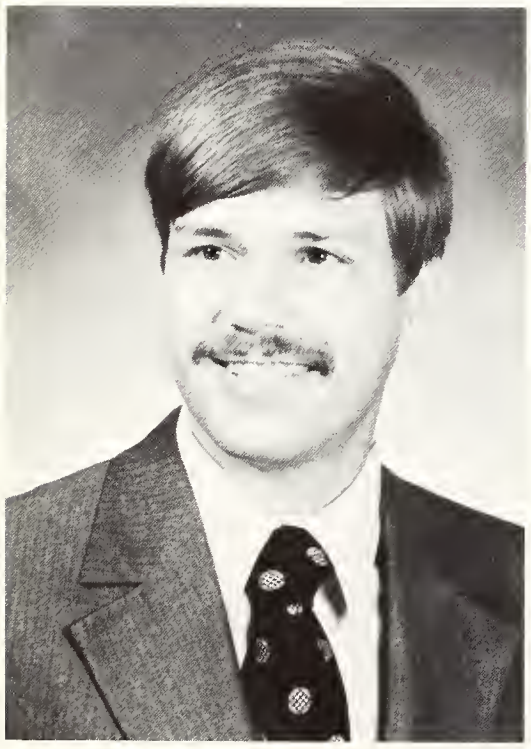

David M. Smith

Nancy Smith

Timothy Smith

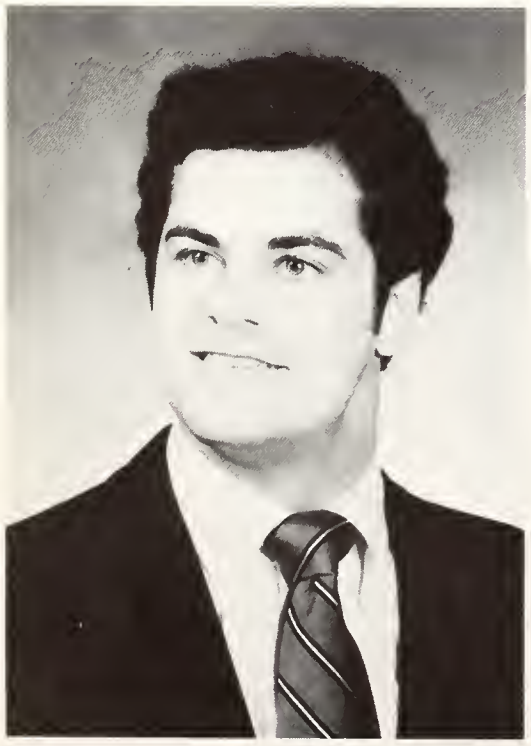

Joe Snyder

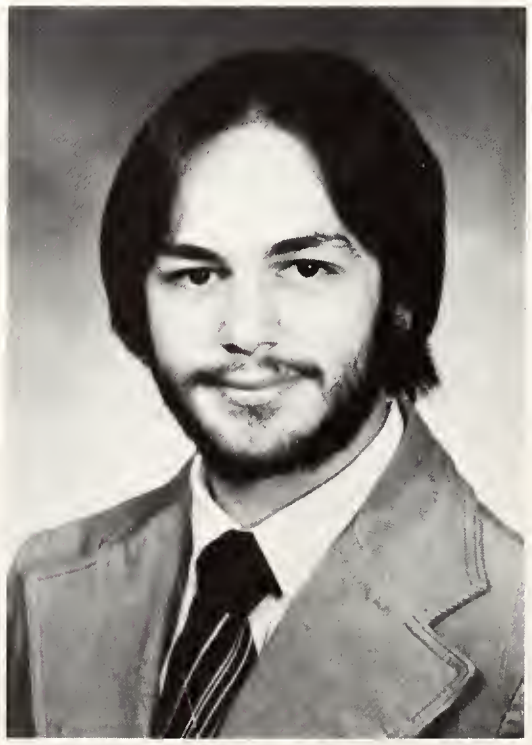

Steve Sobel

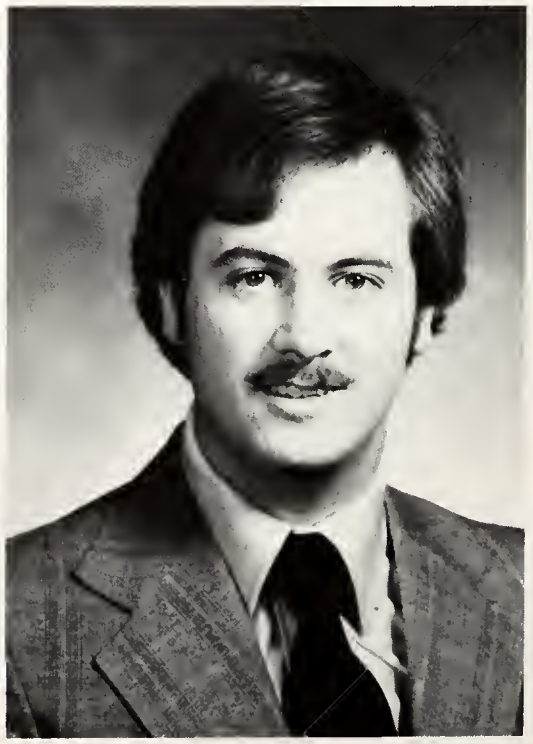

Mstt Sokany

Scottie South

Mary E. Stauder

Mark Stewart

Patricia M. Stirrat

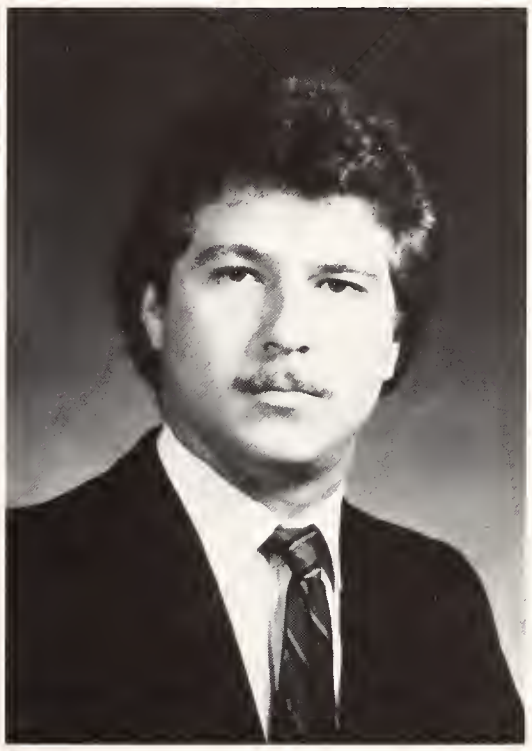

Guy R. Stocker

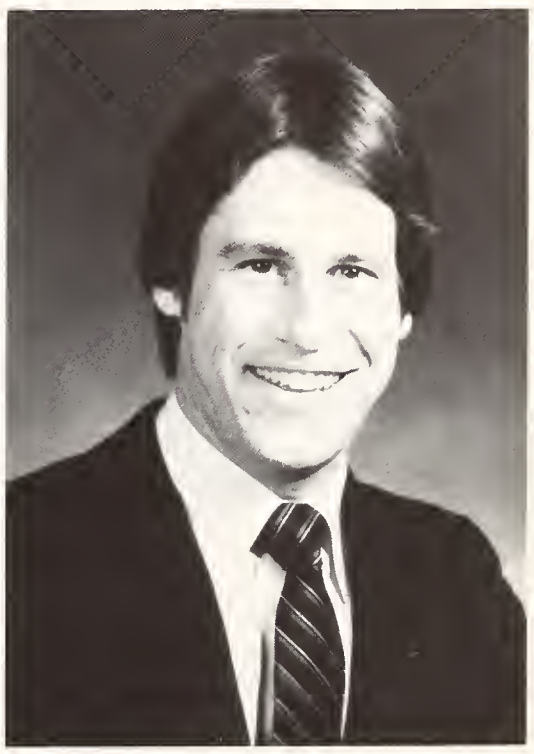

Dan Sweeney

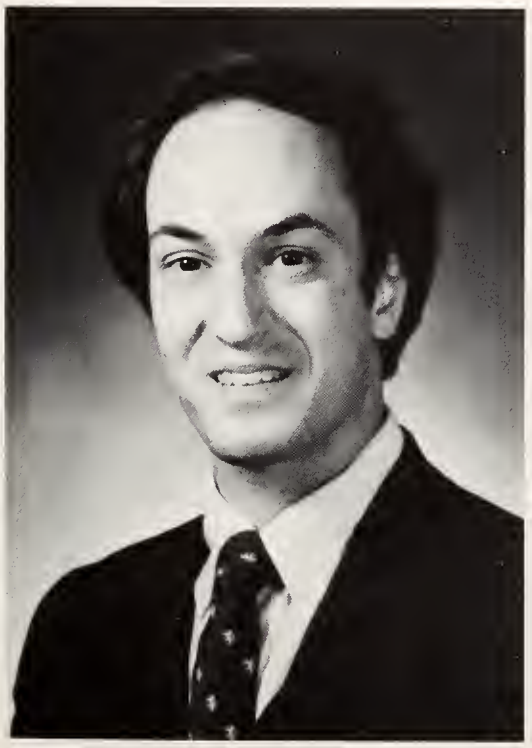

Donald P. Tassone

Germaine Tenkotte

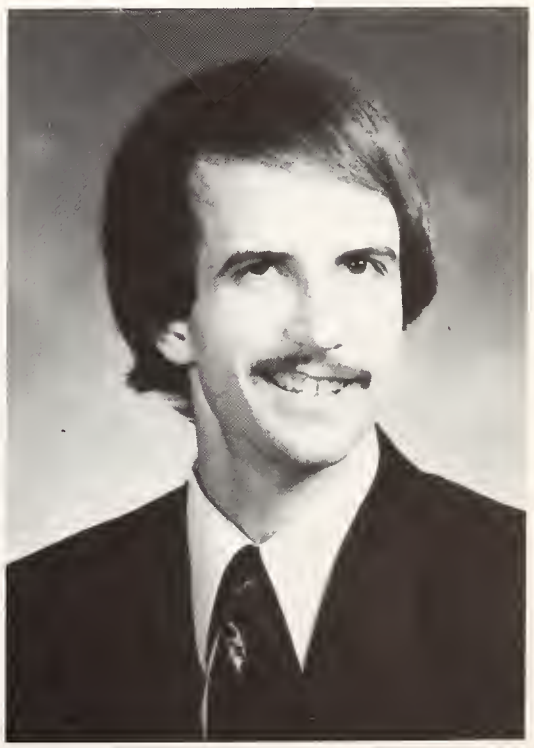

Michael J. Thieken

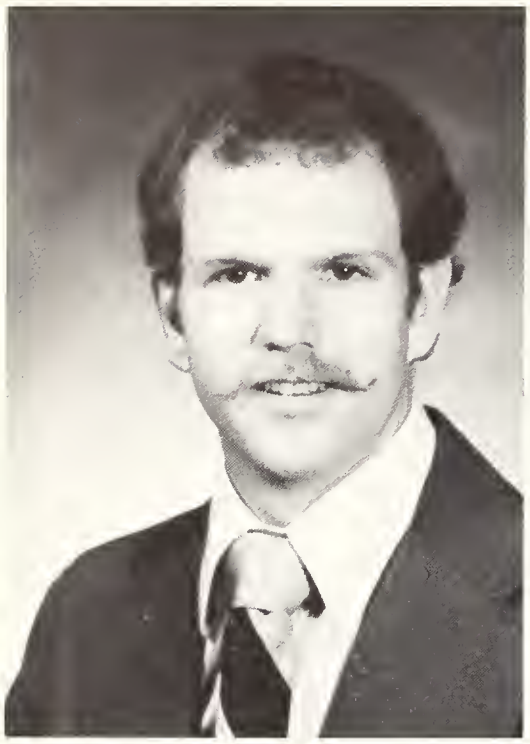

Gerry Thiemann

Jan Thompson

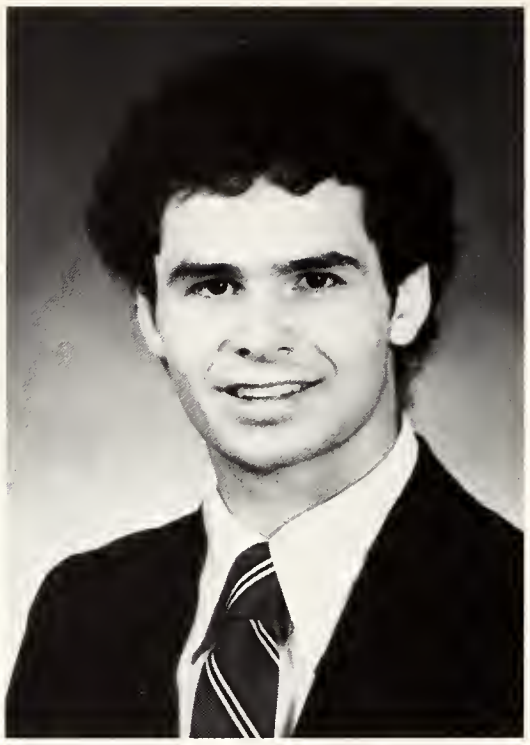

William P. Tighe III

Michelle Tocorzic

Mary Tolle

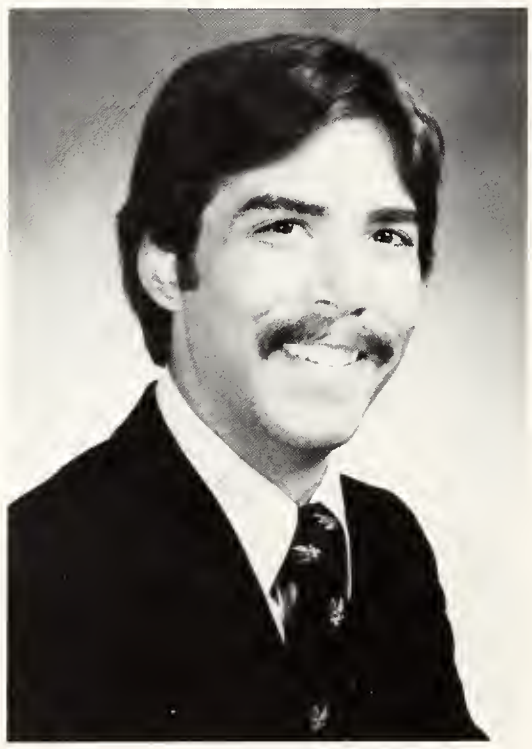

Matt Venuti

Charles Von Holle

Michele Vormbrocke

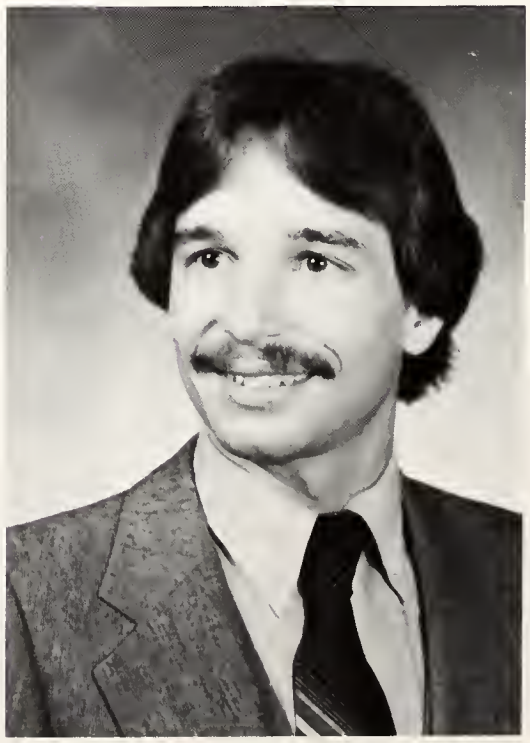

James Vorwalls

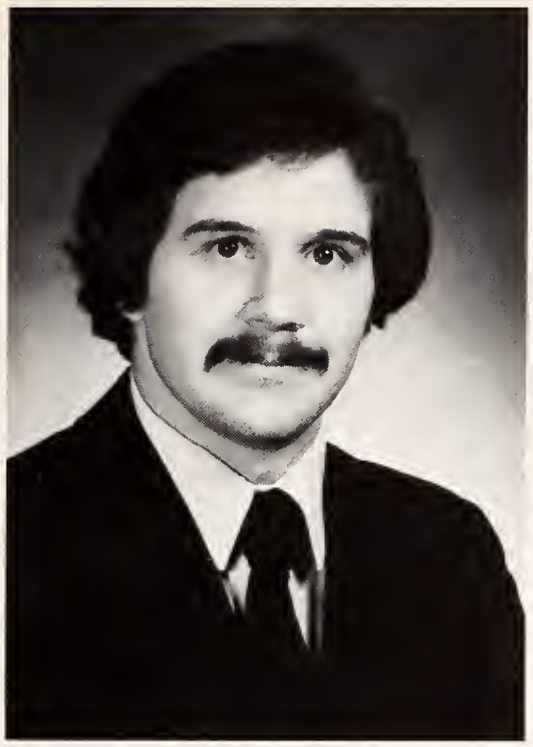

John Vulanich

Laura Wachendorf

Keith Walker

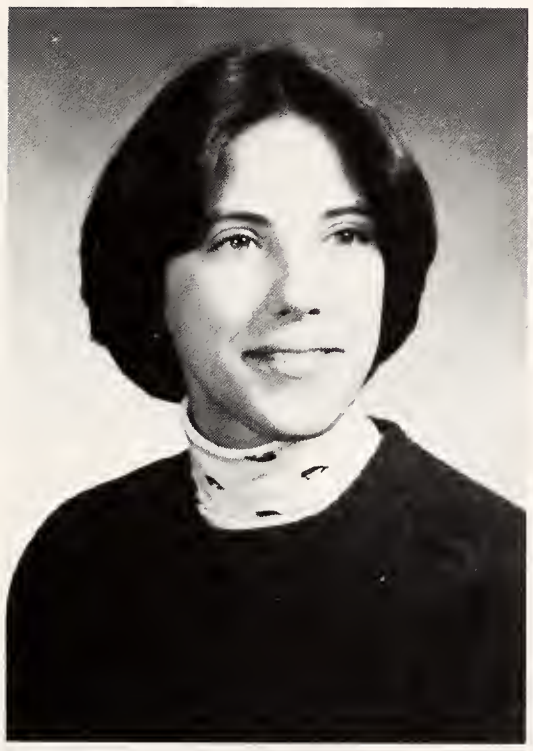

Jo Walsh

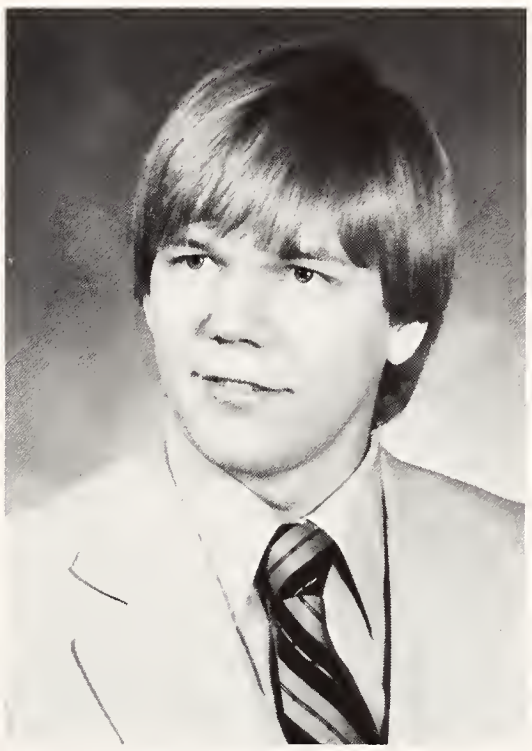

John Wenuer

Julie Wesderp

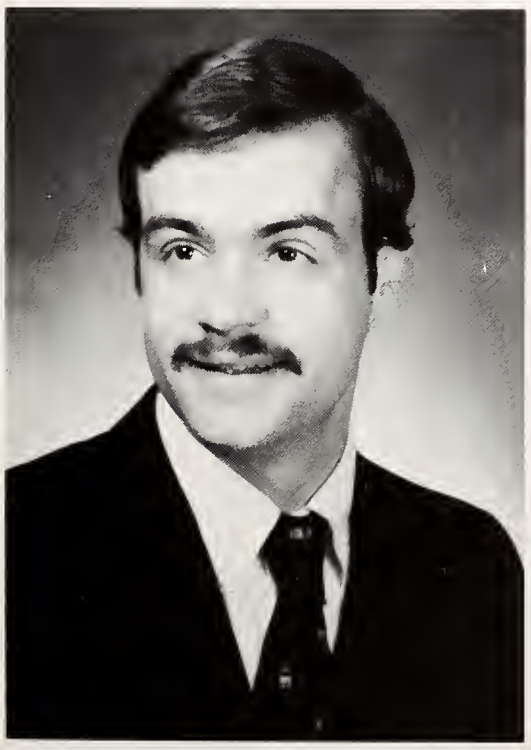

John J. Wessling

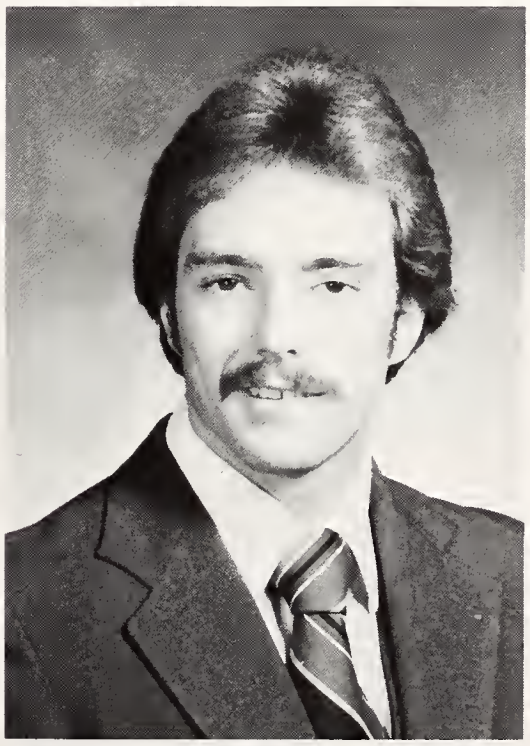

Scott P. Wetterau

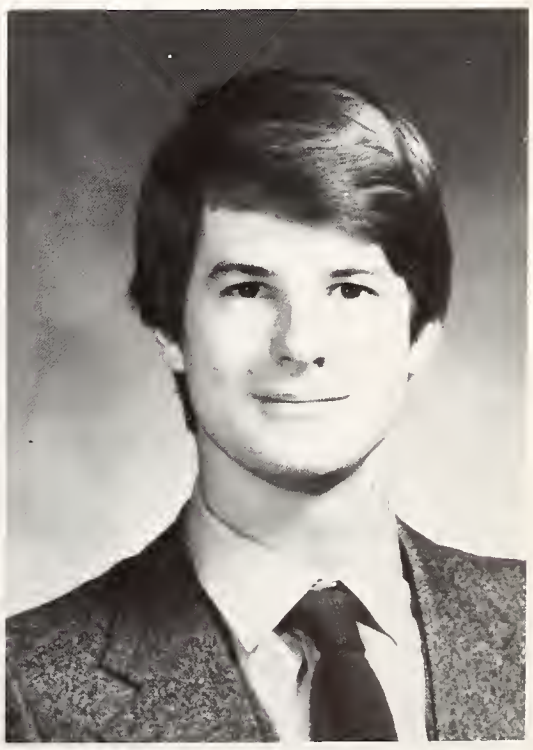

Dennis Whetsel

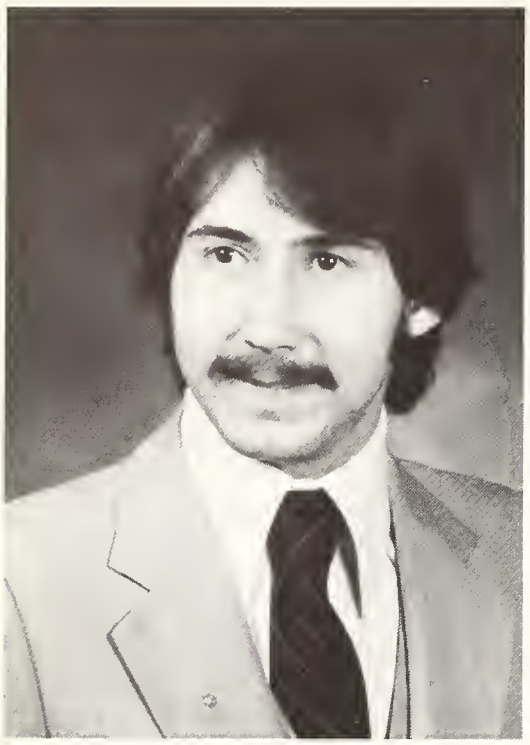

Bill Wienhoff

Kathi Williams

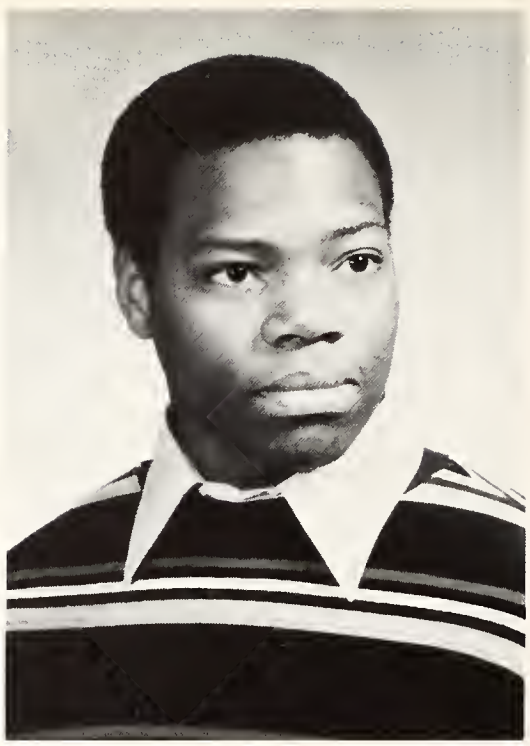

Paul Williams

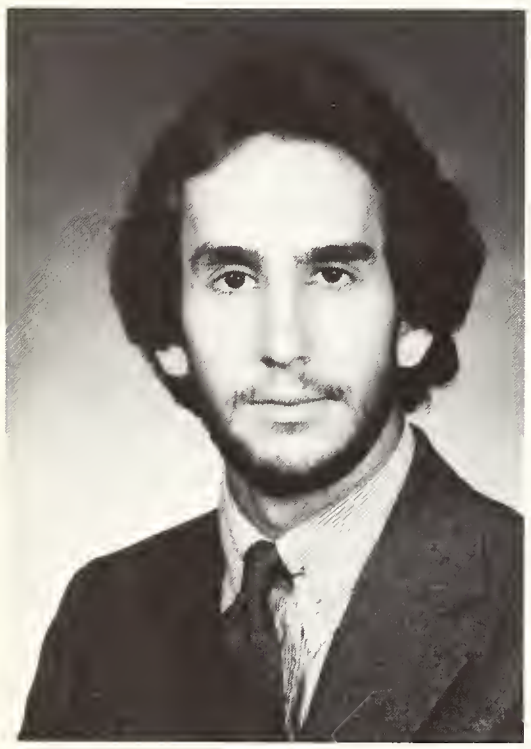

Joseph M. Worrall

Susan E. Wright

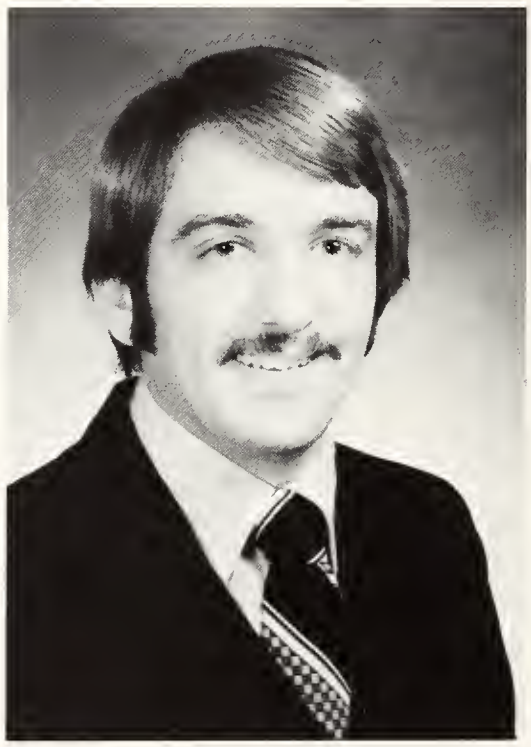

Daniel R. Wurtzler

Gregory J. Wych

Catherine Wyman

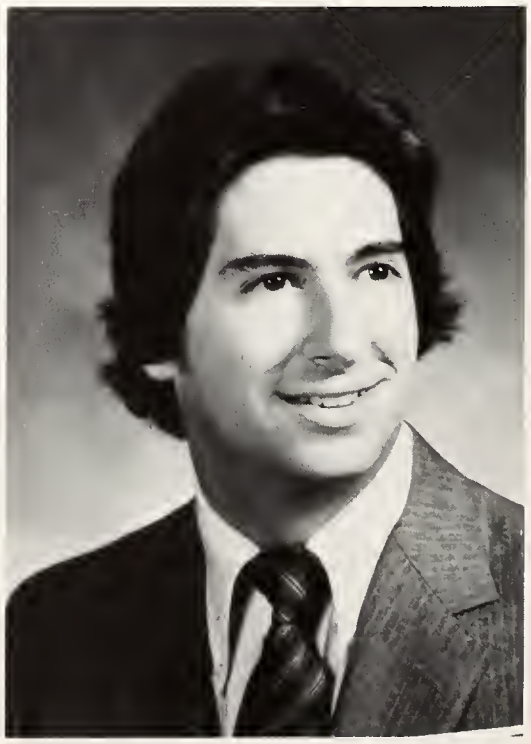

Mark Zink

HUNTER

ASSASSINS

Vote for EXPERIENCE
FALSO
BERTSCH
NAGY
for STUDENT Gov.
PRES and V.P.'S
WELSH
WENZ
KAPLE

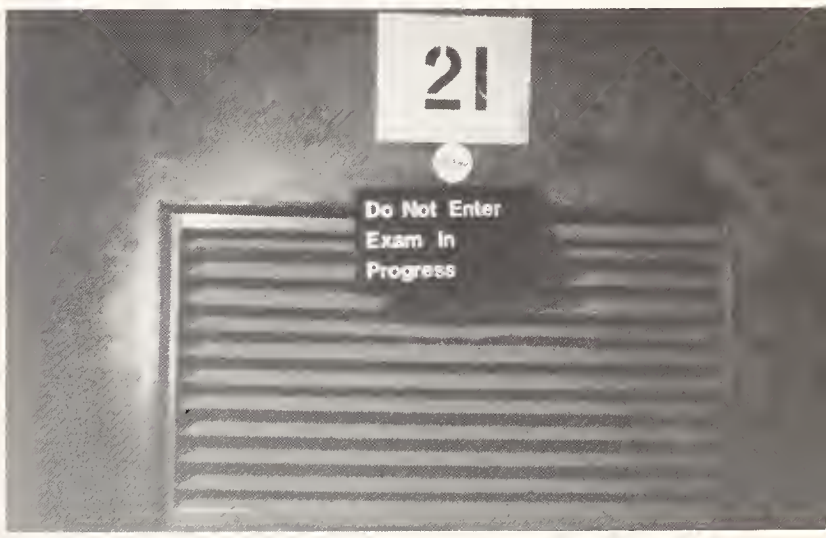

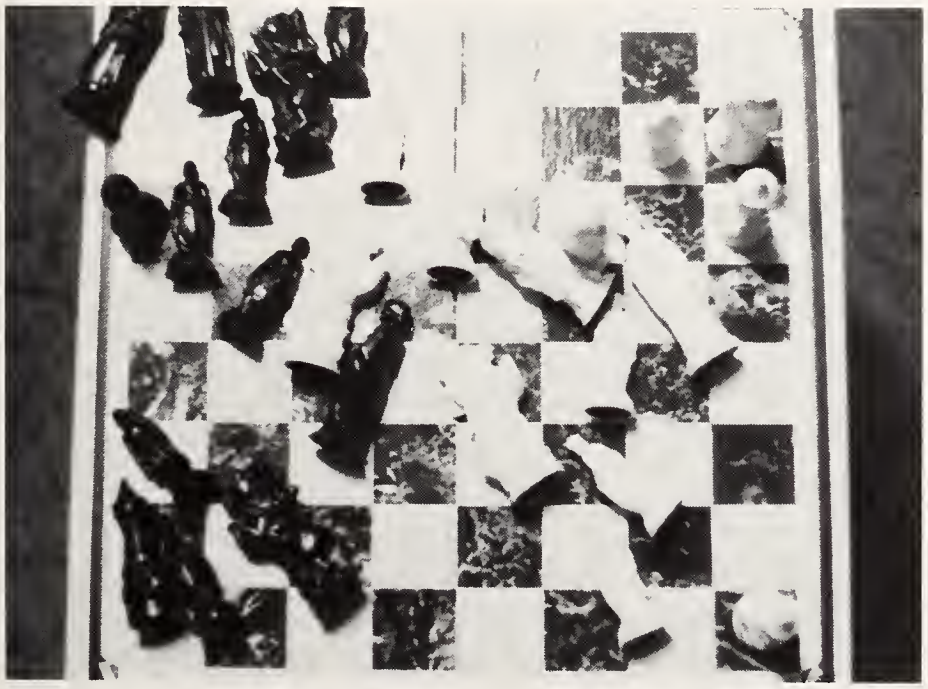

Student Life and Activities

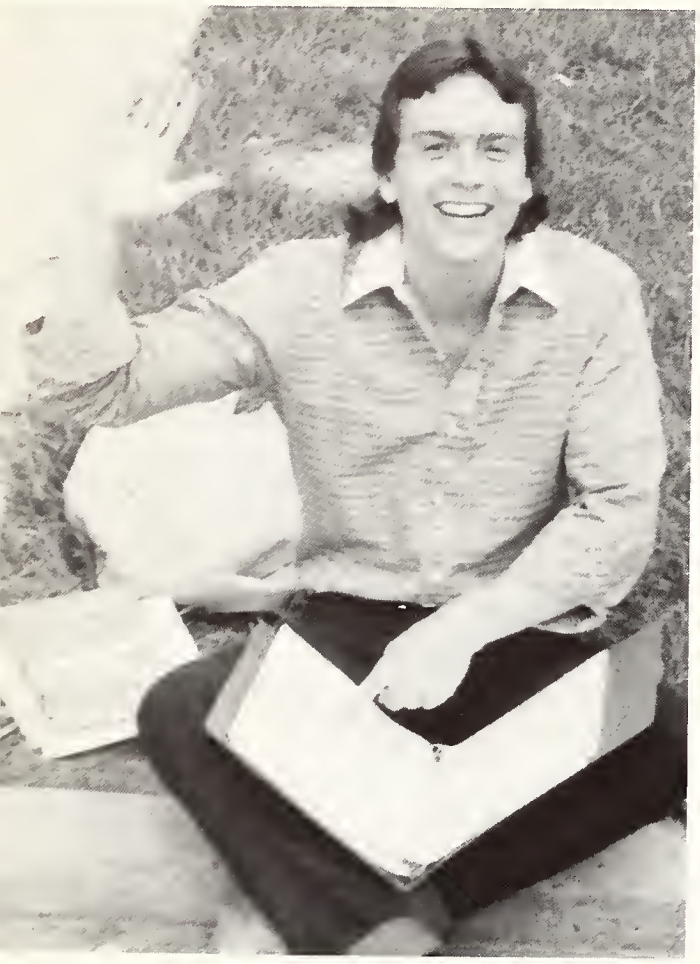

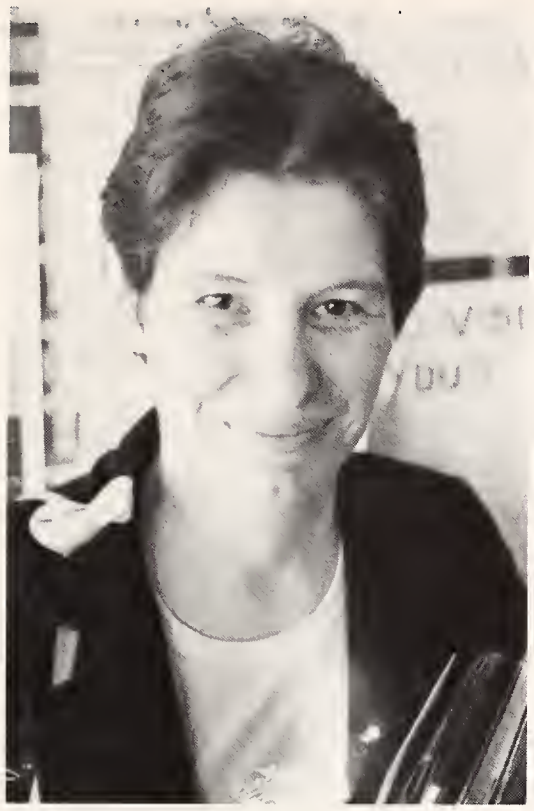

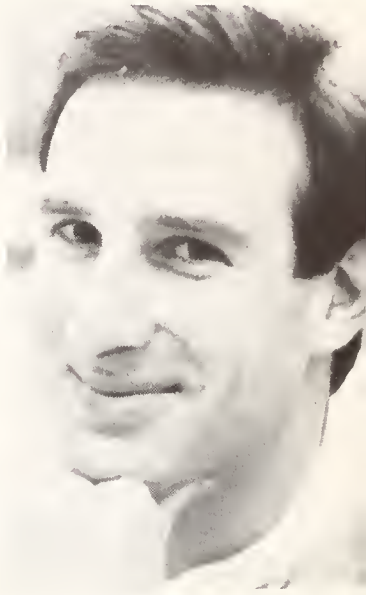
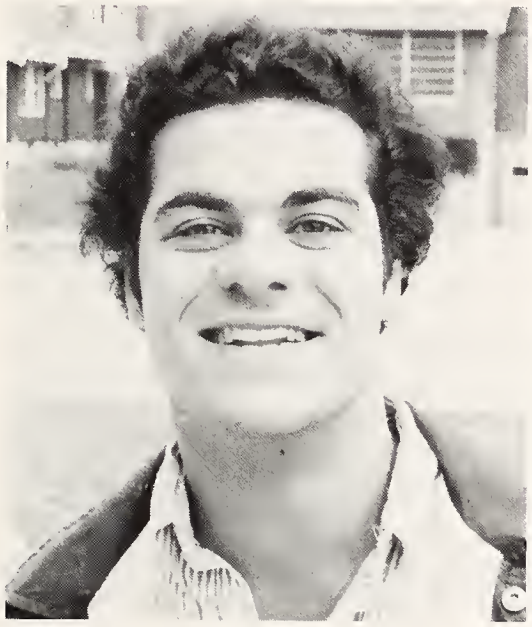

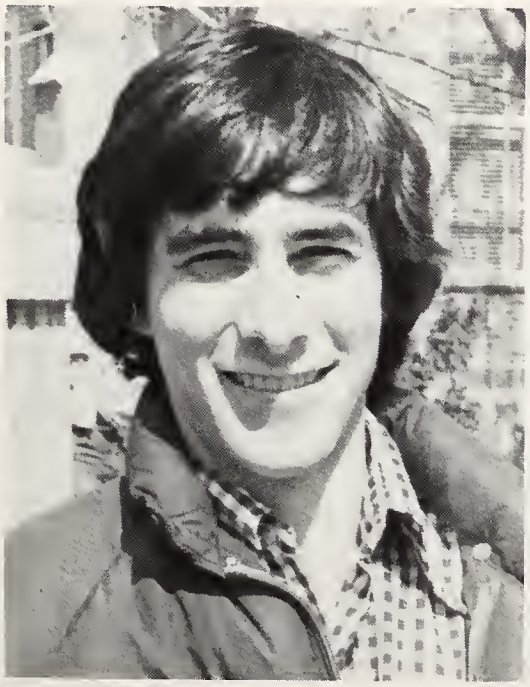

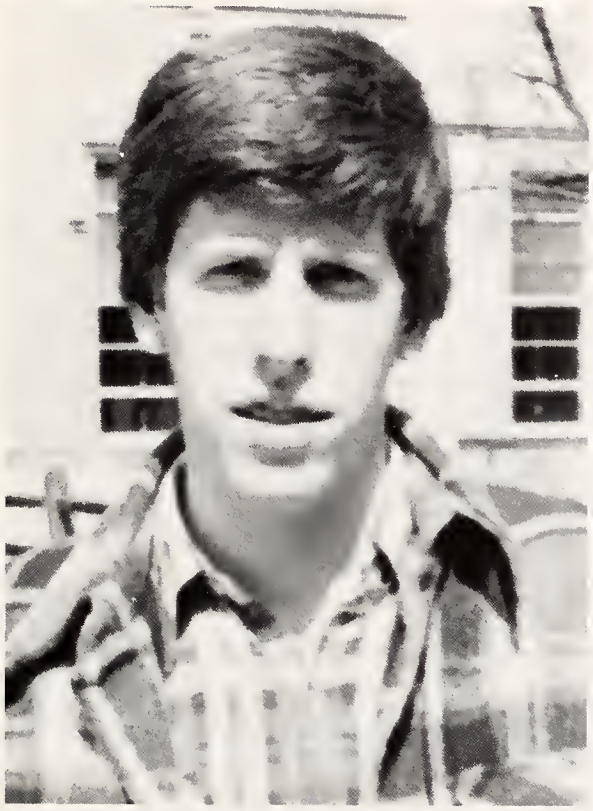

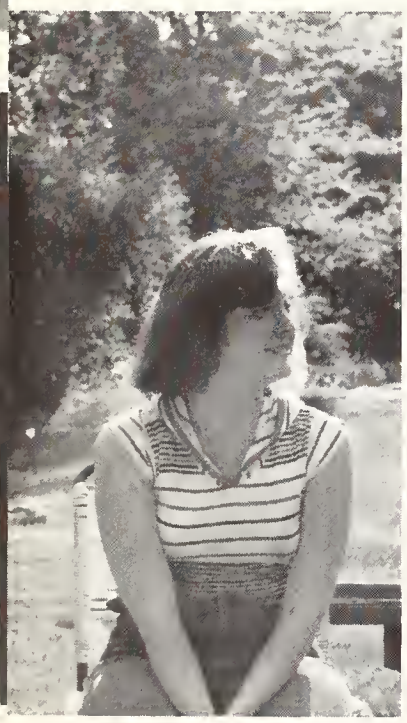

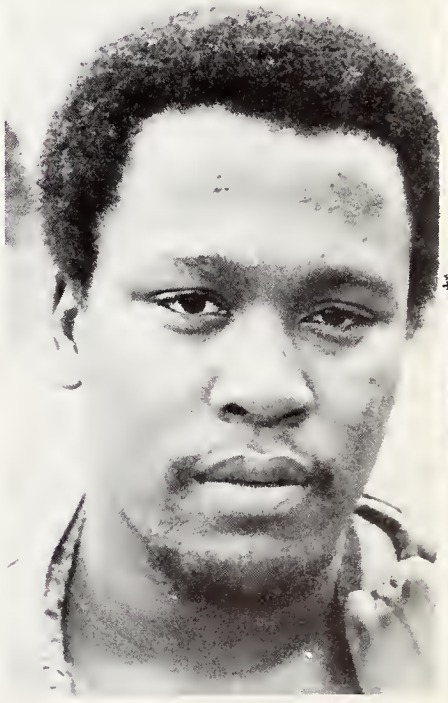

VANDERBILT

On the Mall

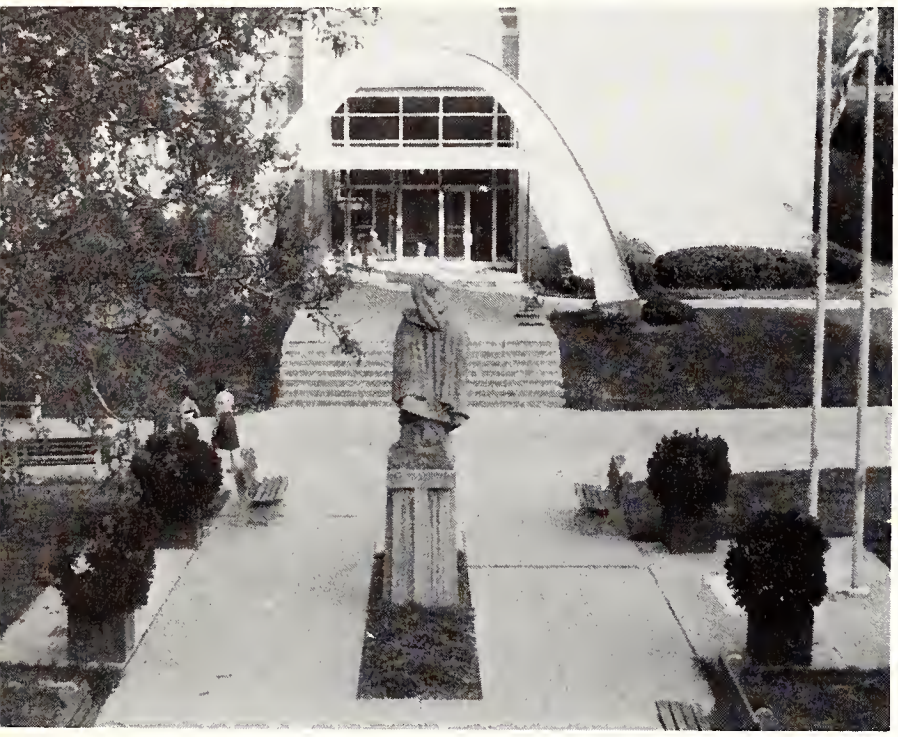

In And Out Of Alter Hall

ROTC: A Facet Of Life At X.U.

Lt. Col. H.C. Finger, Field Artillery
Chairman of Military Sciences

M/Sgt. Timothy Meador

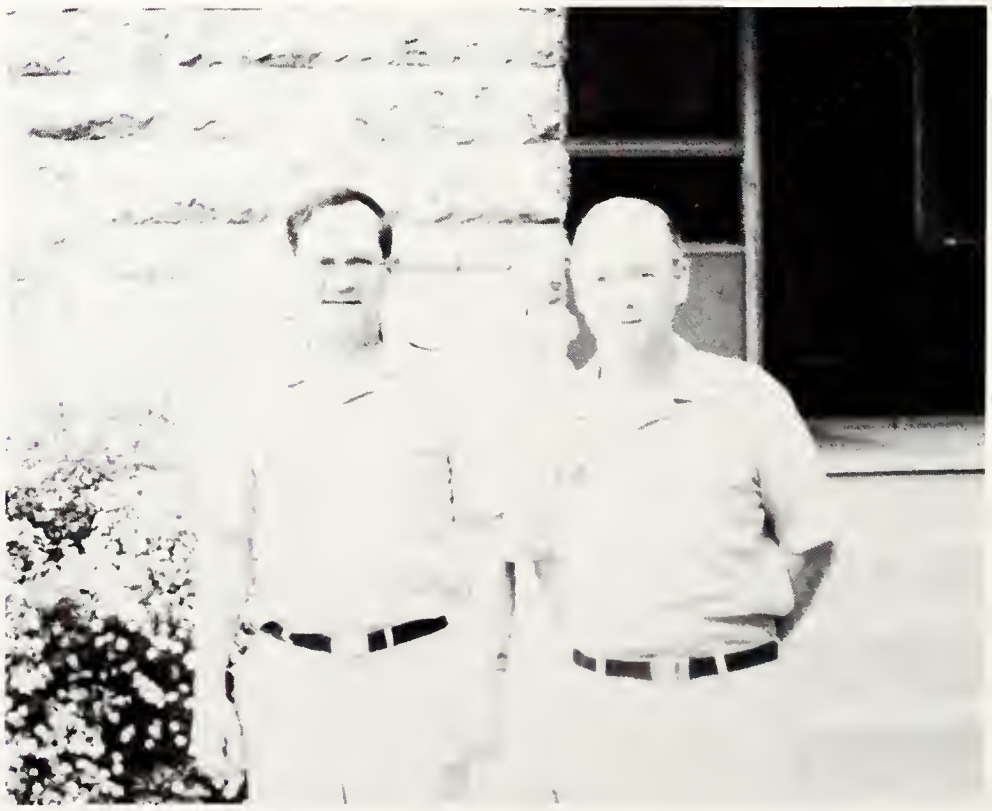

Intramurals

HIT THE COURTS . . .

BASKETBALL
BASKETBALL
BASKETBALL
BASKETBALL

WINNERS!

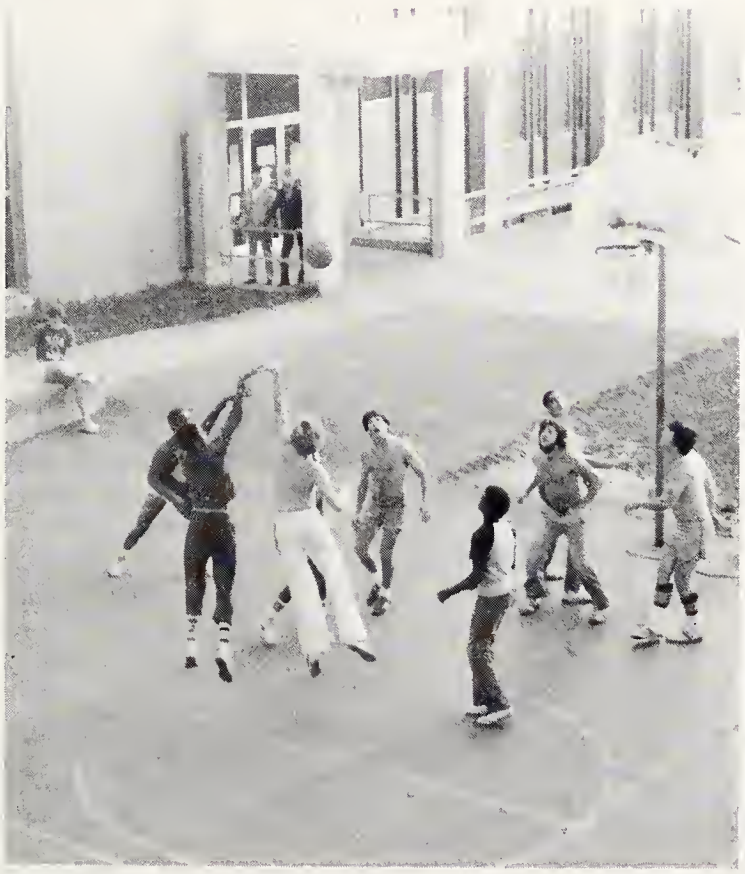

Practing . . .

In The Cafeteria

Hanging Out in the Dorms . . .

. . . Kuhlman and Husman Halls

Last, But Not Least, "The Brock"

Brockman Hall has "enjoyed" a generally questionable reputation over the years but no matter what is said it cannot be denied that it has an interesting character all its own . . . so, what now follows is a tribute of sorts to the Hall with the most characters on campus.

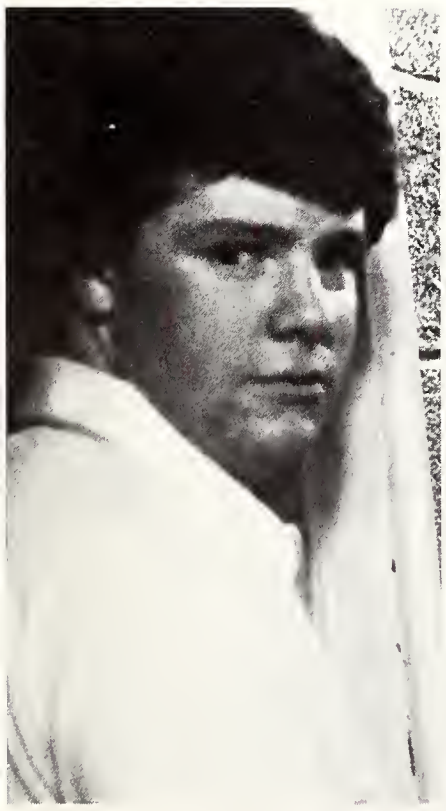

Brockman GA's:Tim O'Connor, Matt Venuti, Jim Gartland

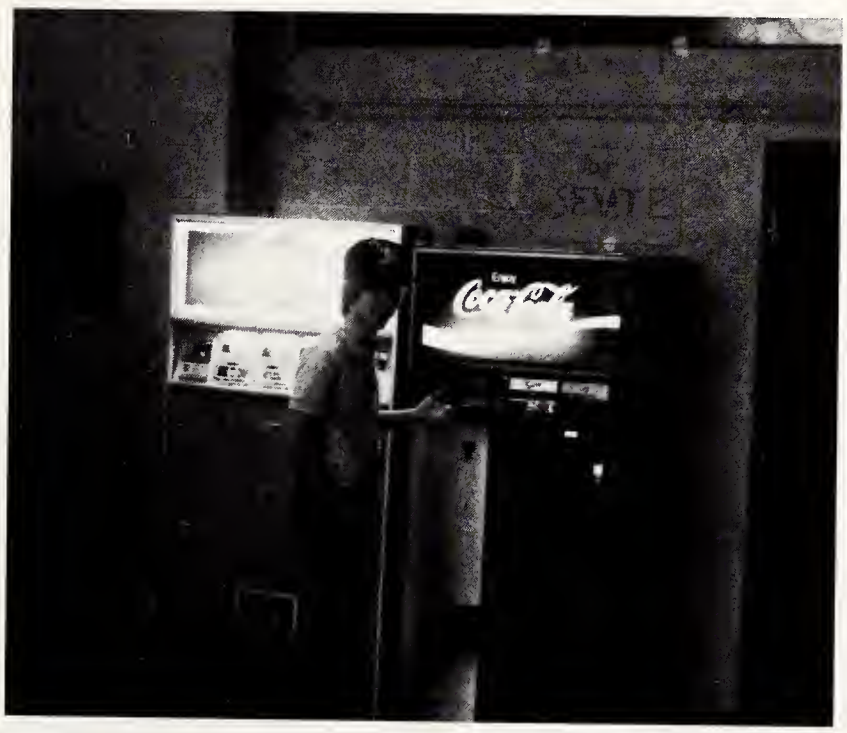

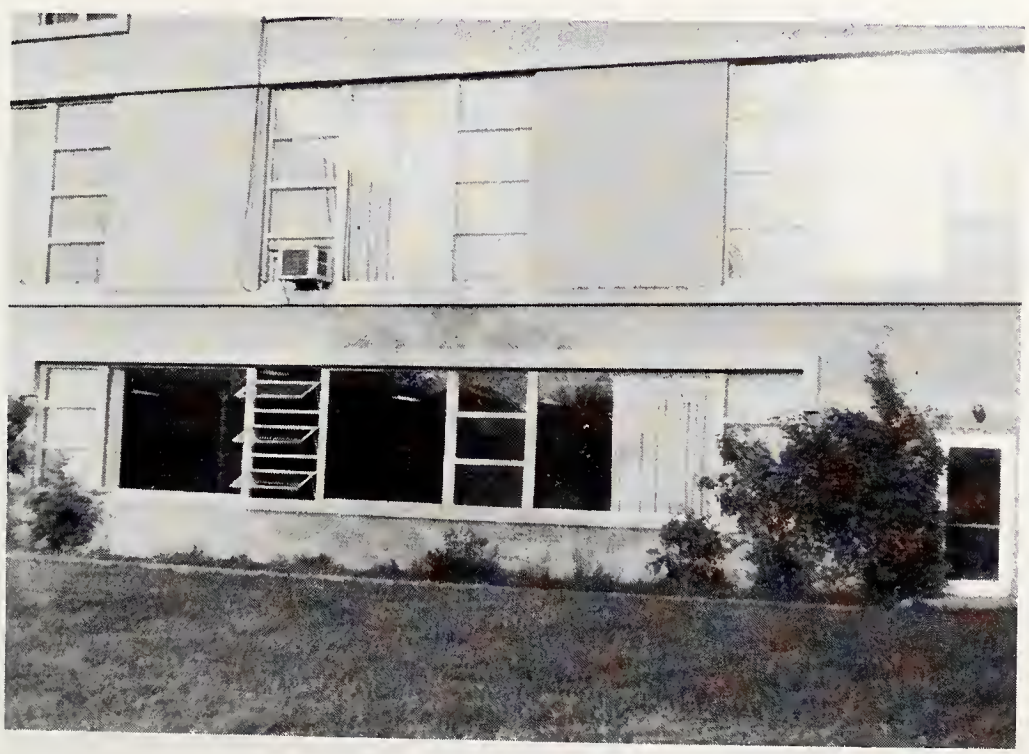

Some people will try anything to get into Brockman . . . or is he trying to get out?

Brockman Rooms . . .

. . . You Never Know What You'll Find There.

You Never Know What People Will Be Doing In Brockman

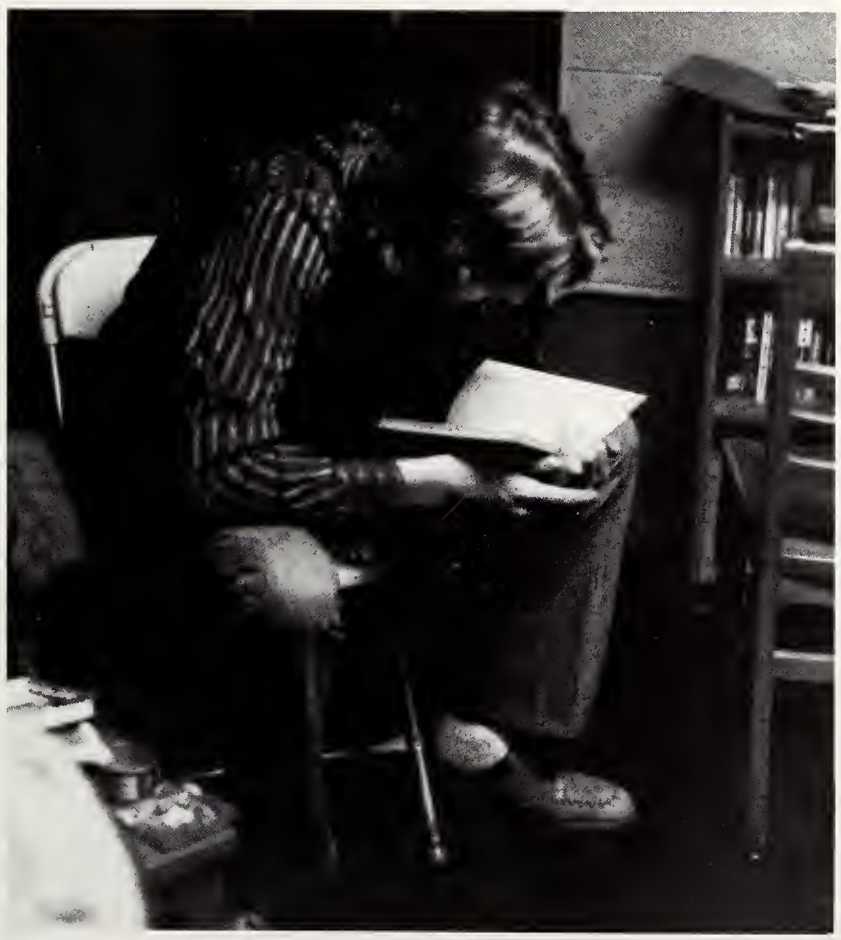

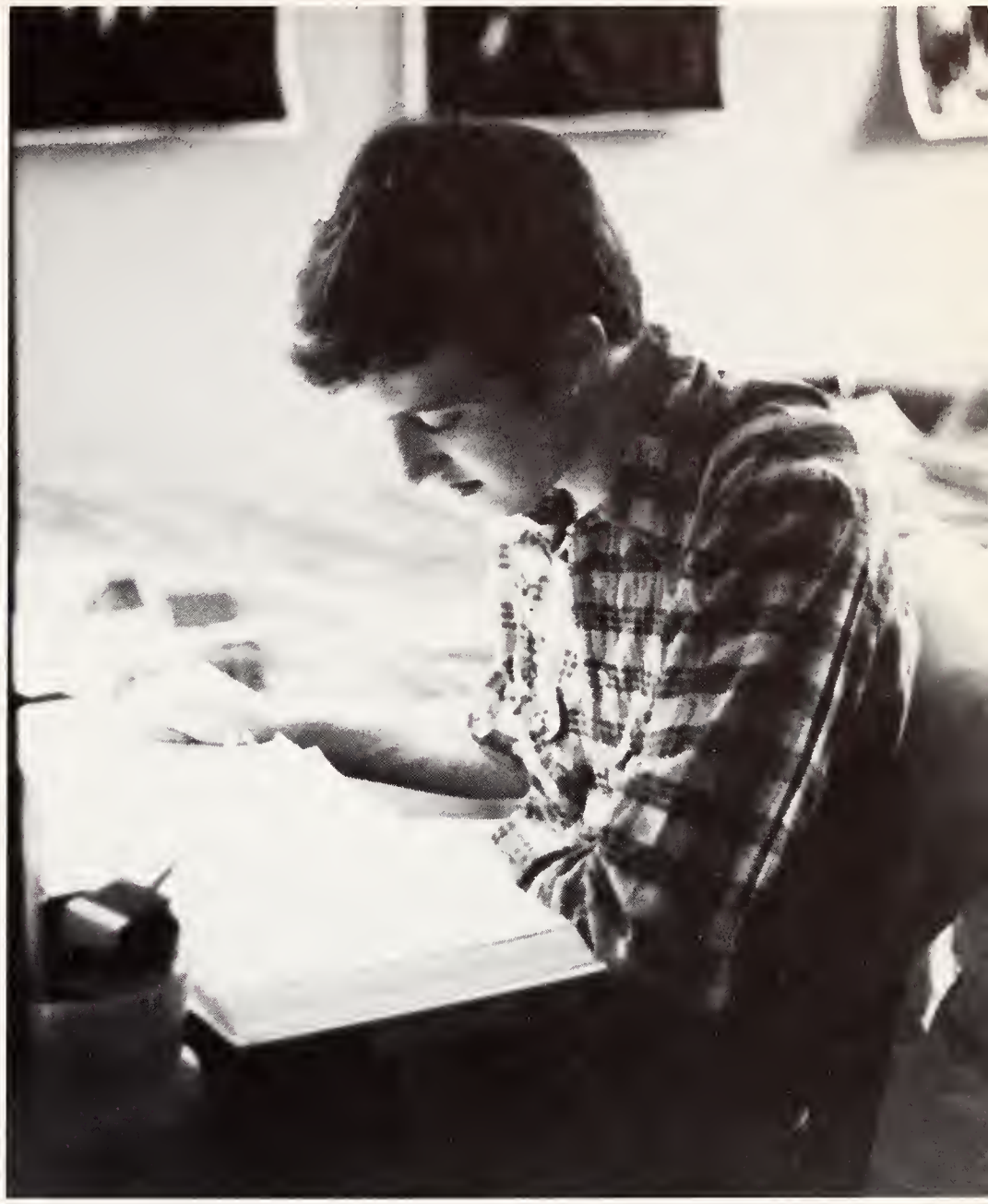

. . . And, If All Else Fails, Sometimes They Even Study.

Games Room Goings-Ons

MIDWAY'S
SPACE
INVADERS

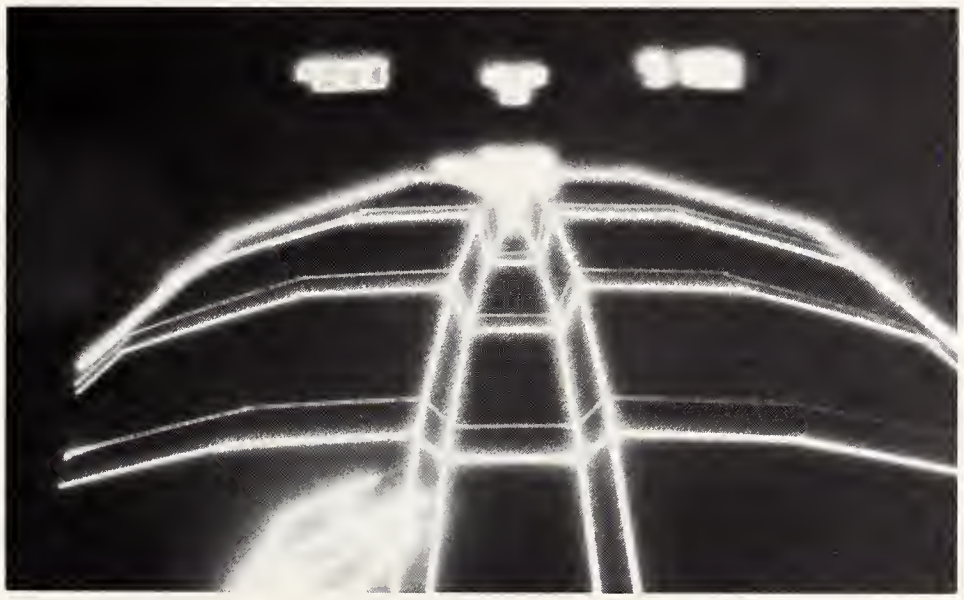

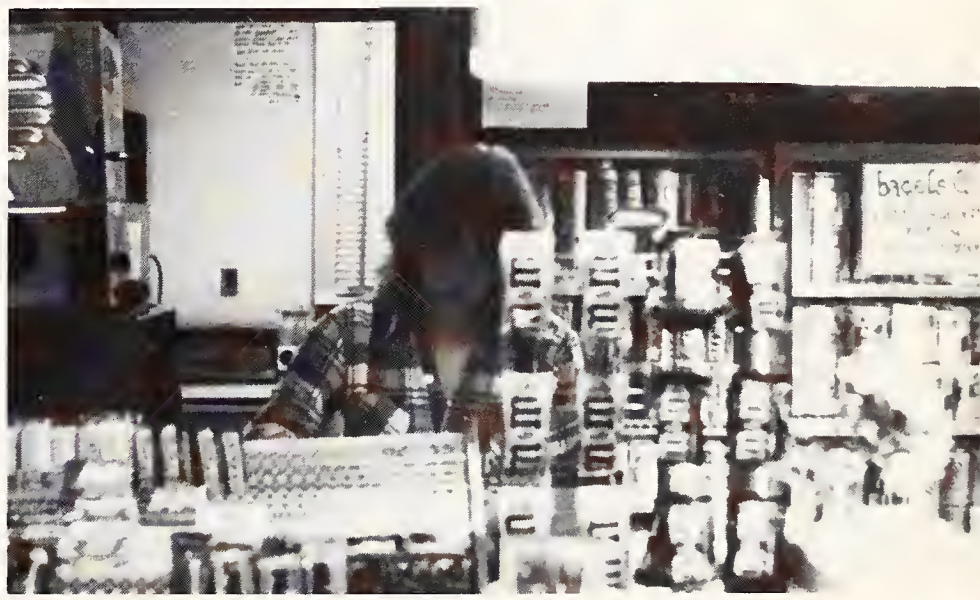

PLAYER

Royal Lichtenstein Circus

A Little Madness On The Mall

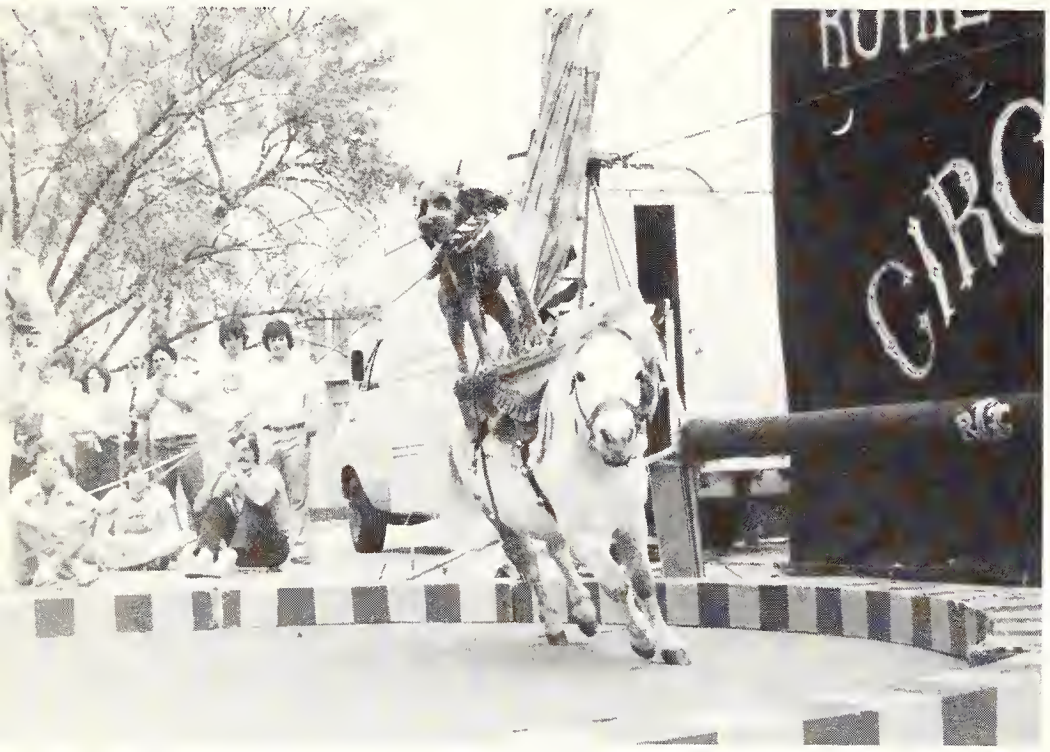
CIRC

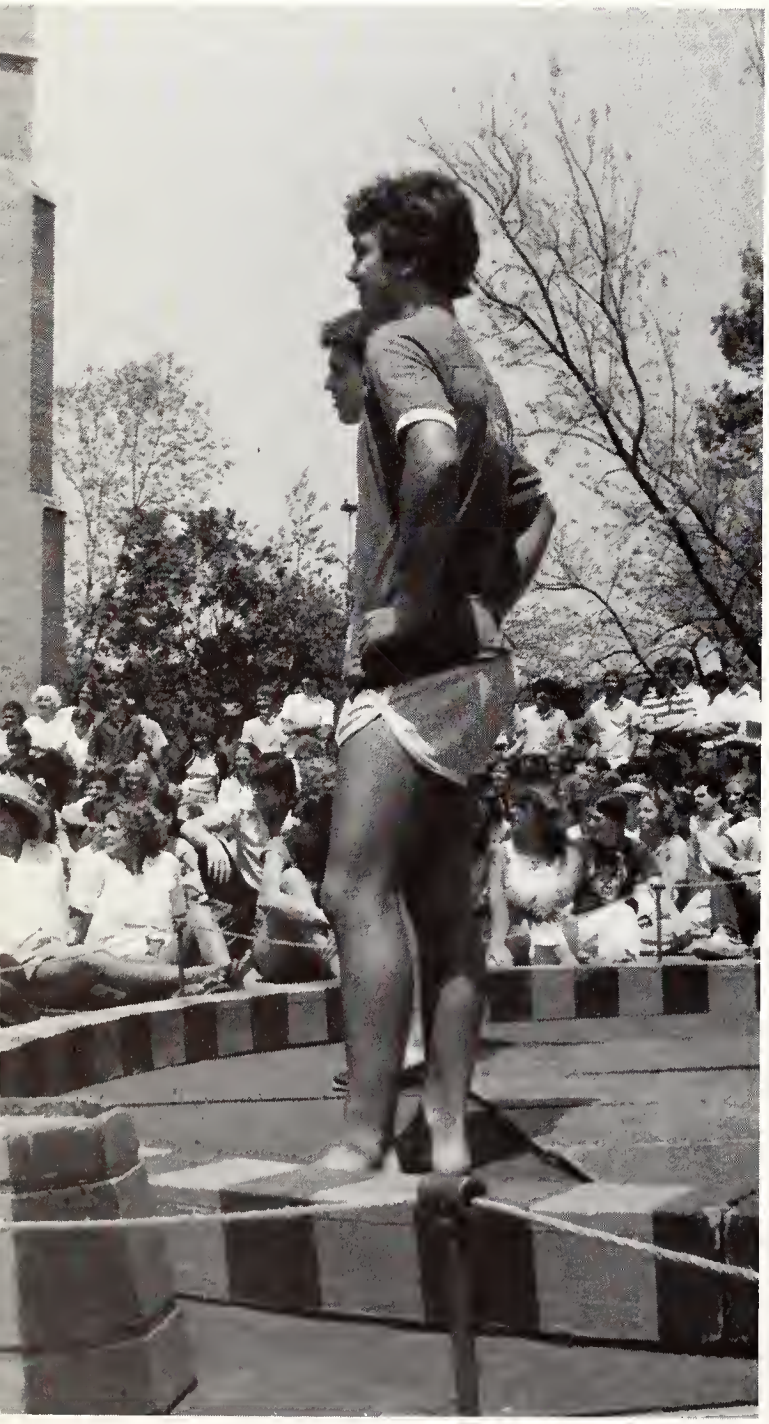

GREEK WEEK IX

More Madness On The Mall

At The Gong Show

THE
Show

And Everywhere Else!

After All the Craziness . . .

Graduation

Four years of waiting comes down to a few more minutes of waiting . . . and still there are things to be done at the last minute.

ROWS
3 & 4
EXIT

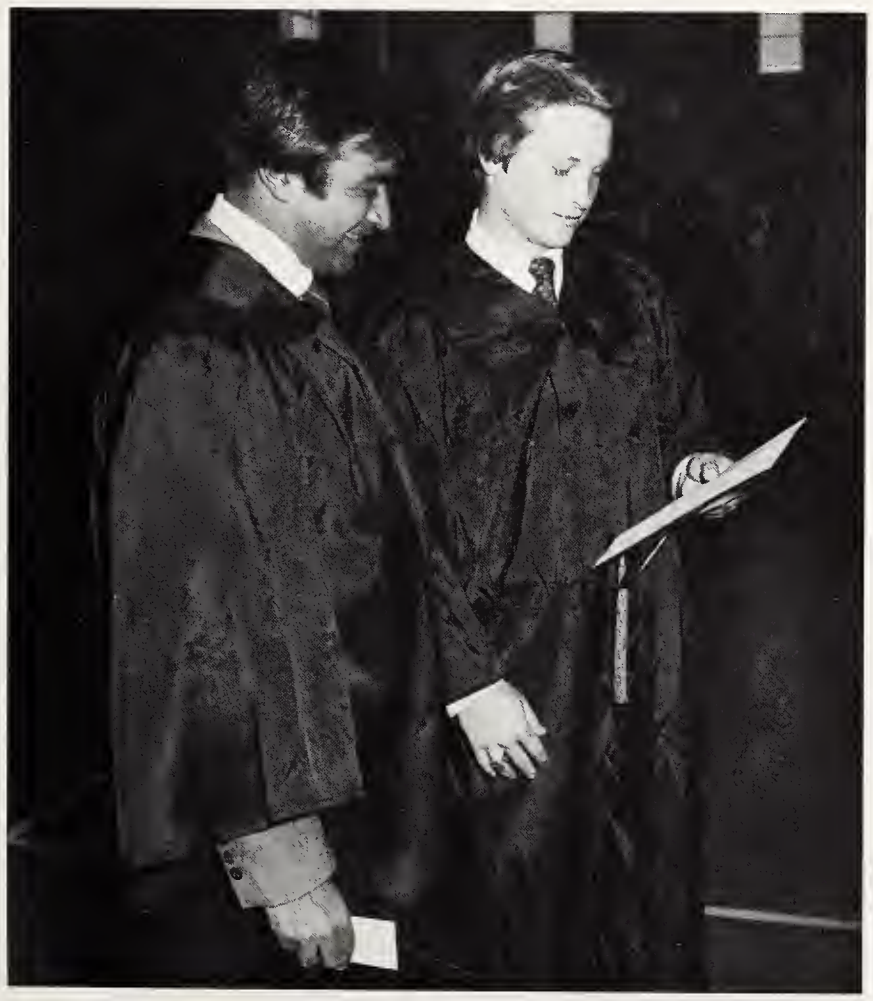

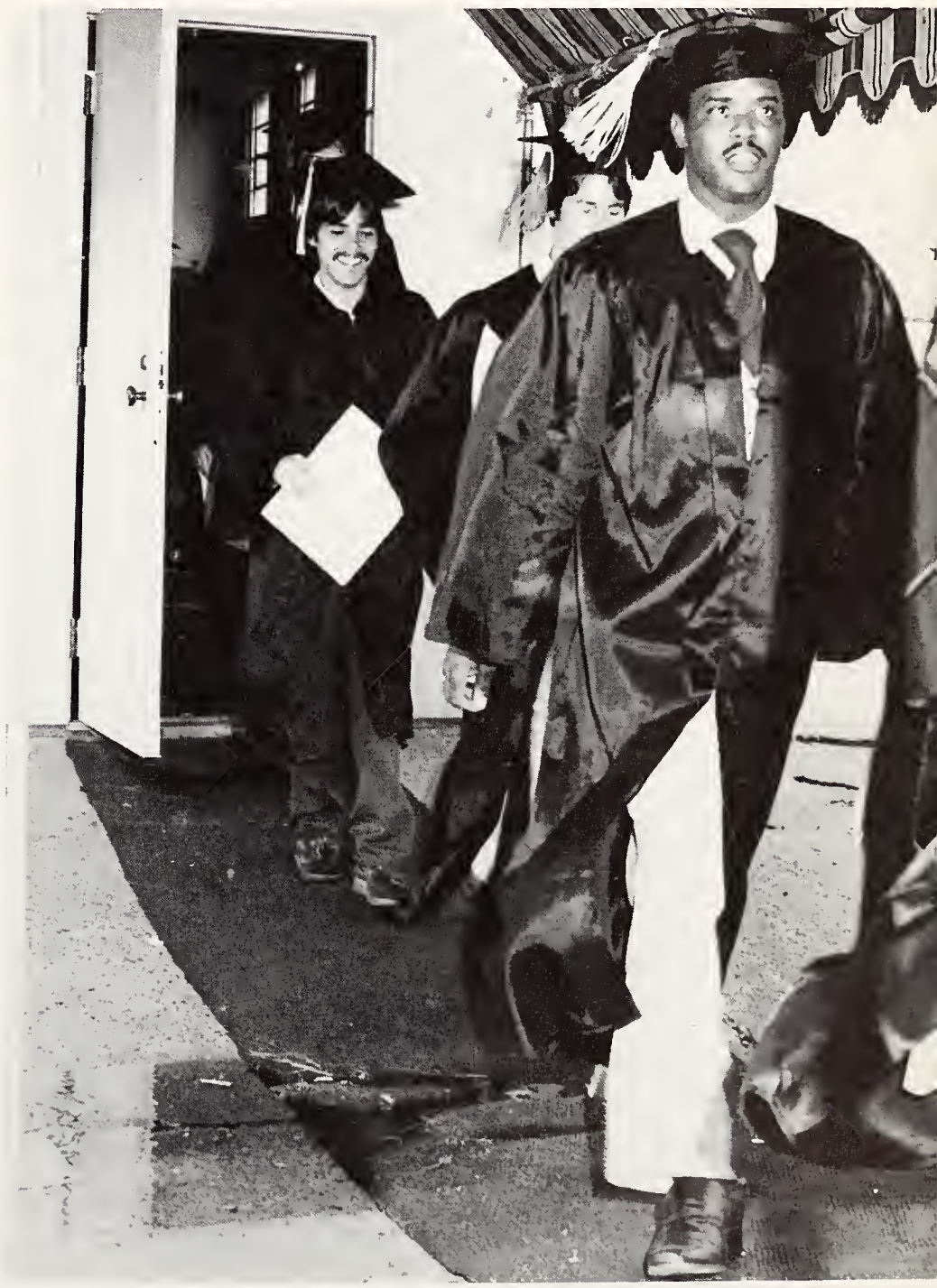

Valedictorian Mary Joan Stentz

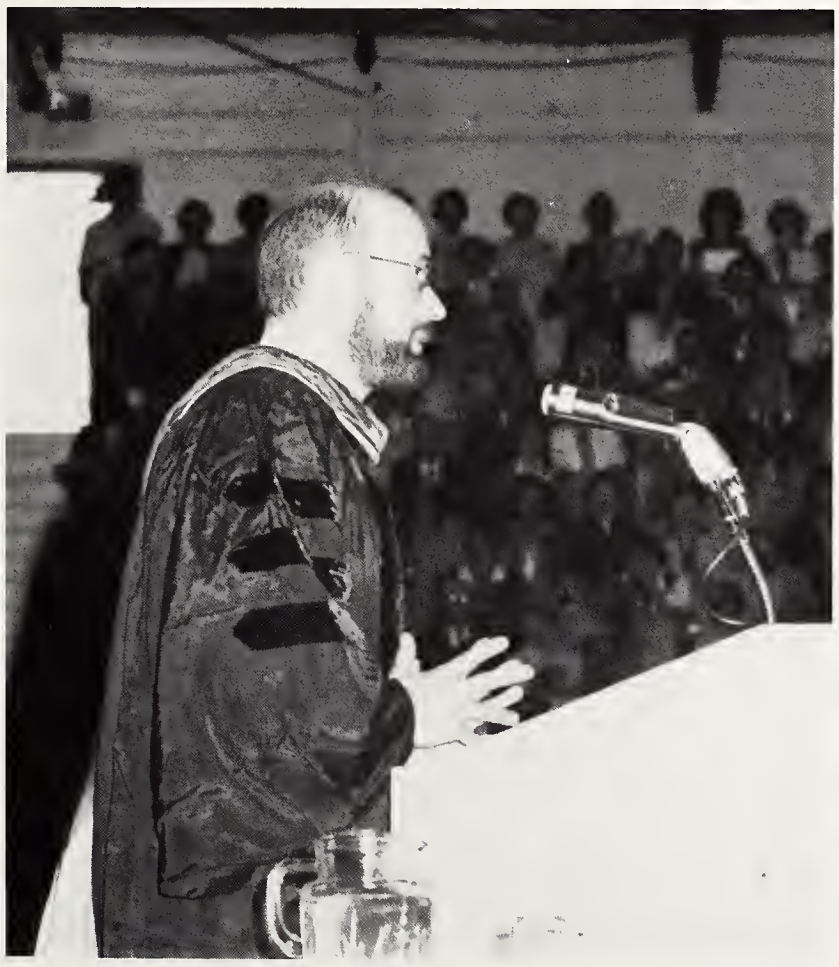

Bishop Fenwick Award for Teaching Excellence to Dr. Paul Knitter

Congratulations Graduates!

As I Understand It, Sport Is Hard Work For Which You Do Not Get Paid. Irvin S. Cobb

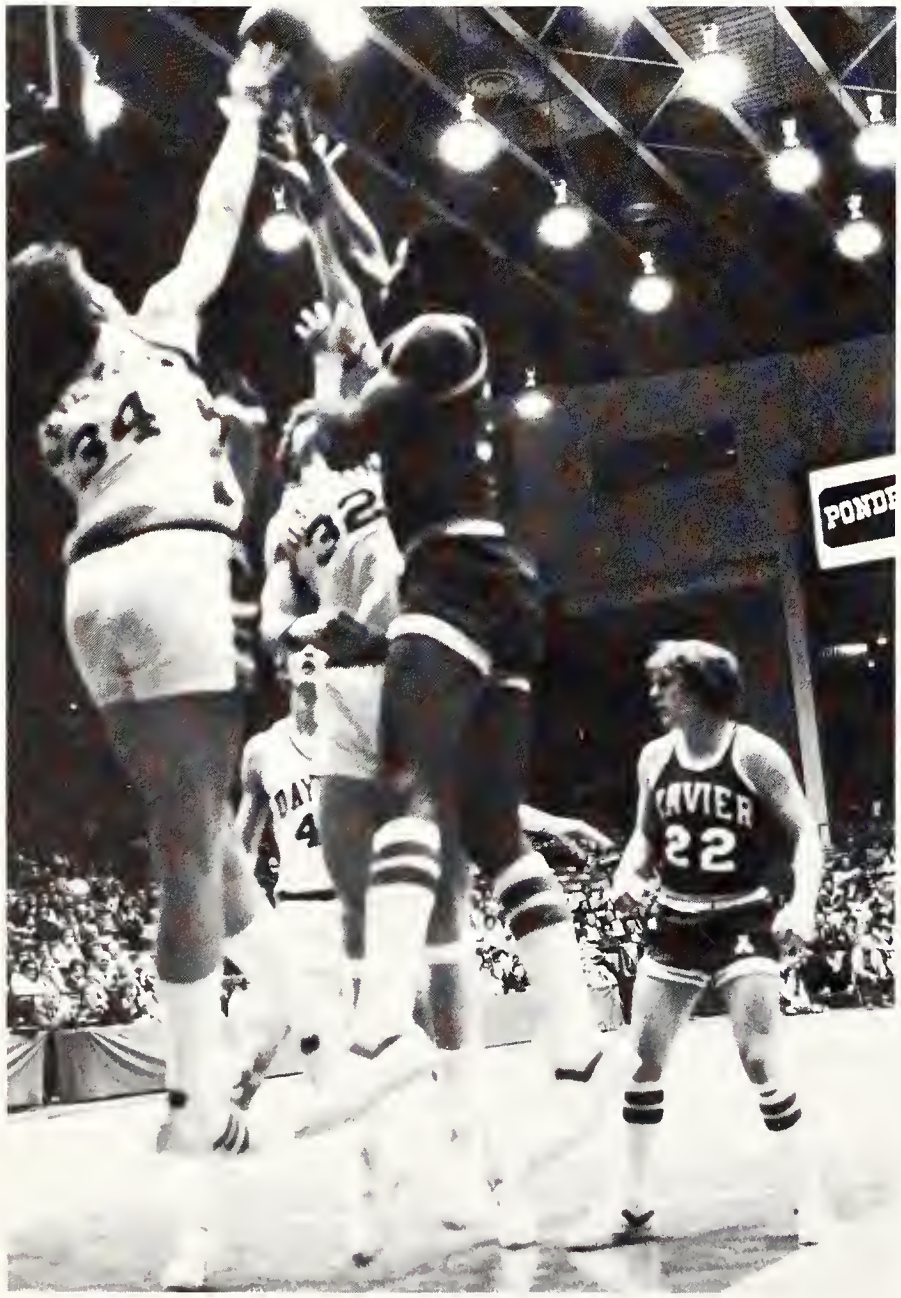

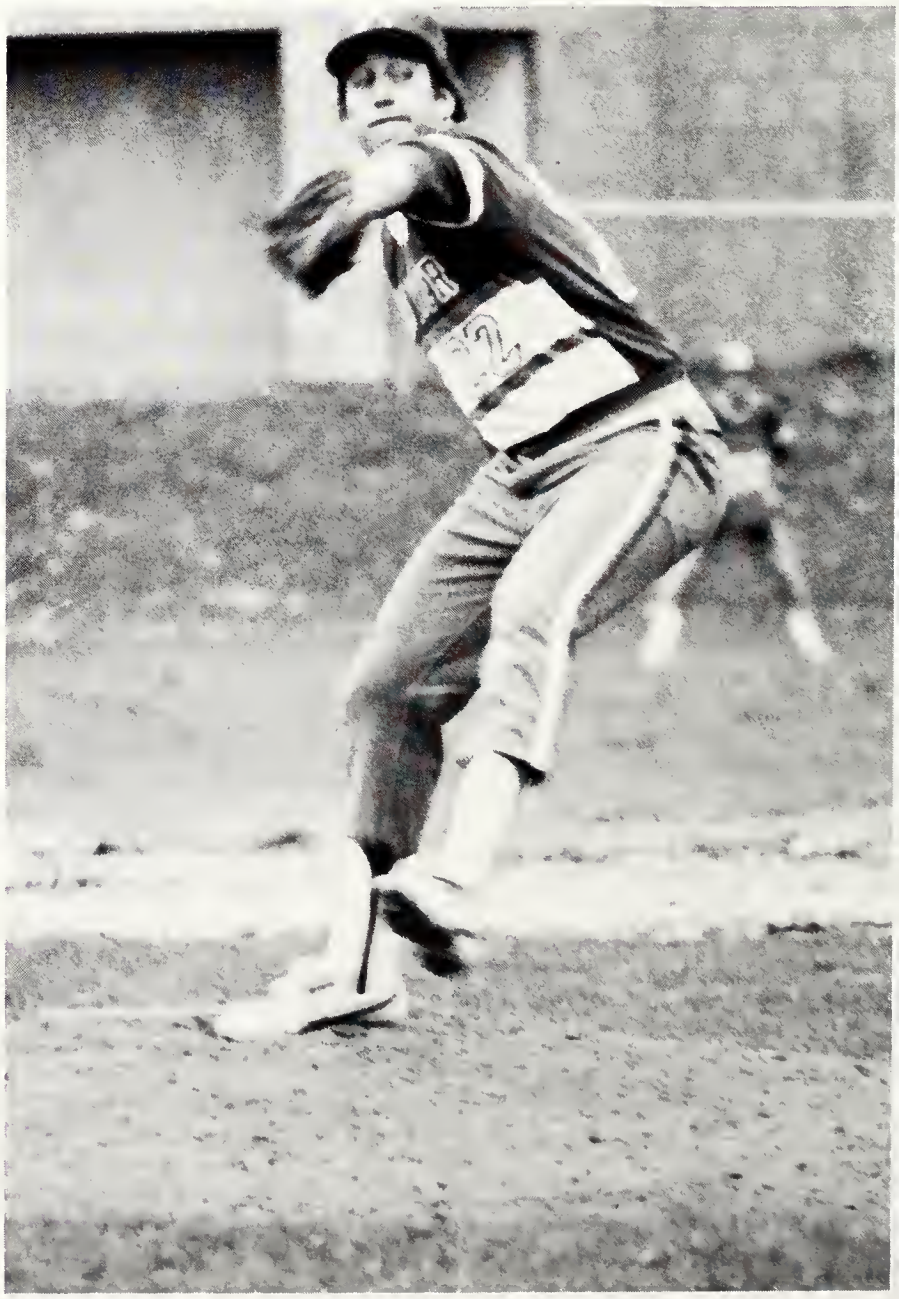

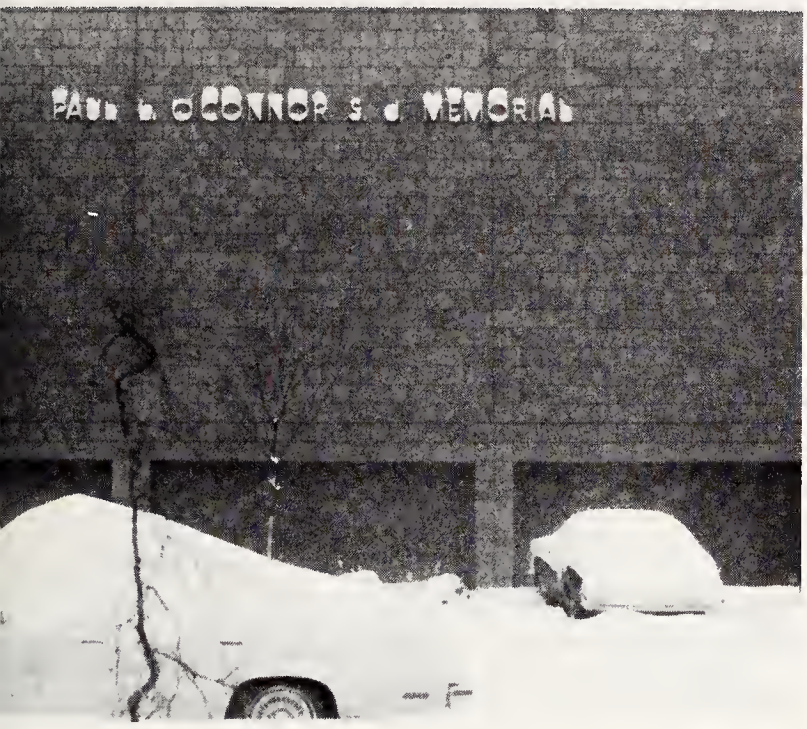

Sports

XV Volleyball

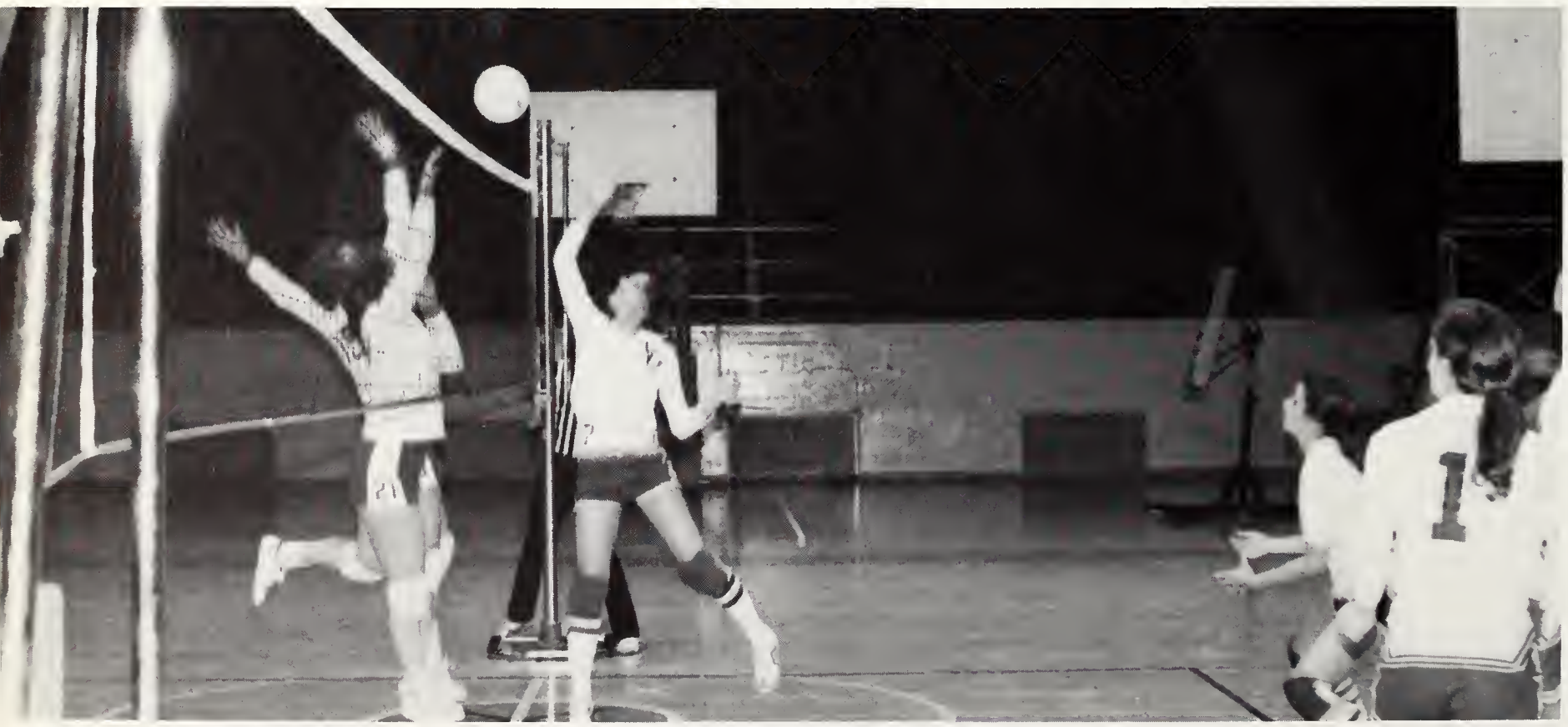

14
6

OKING

Soccer '79

13

8

Musketeer Boxing

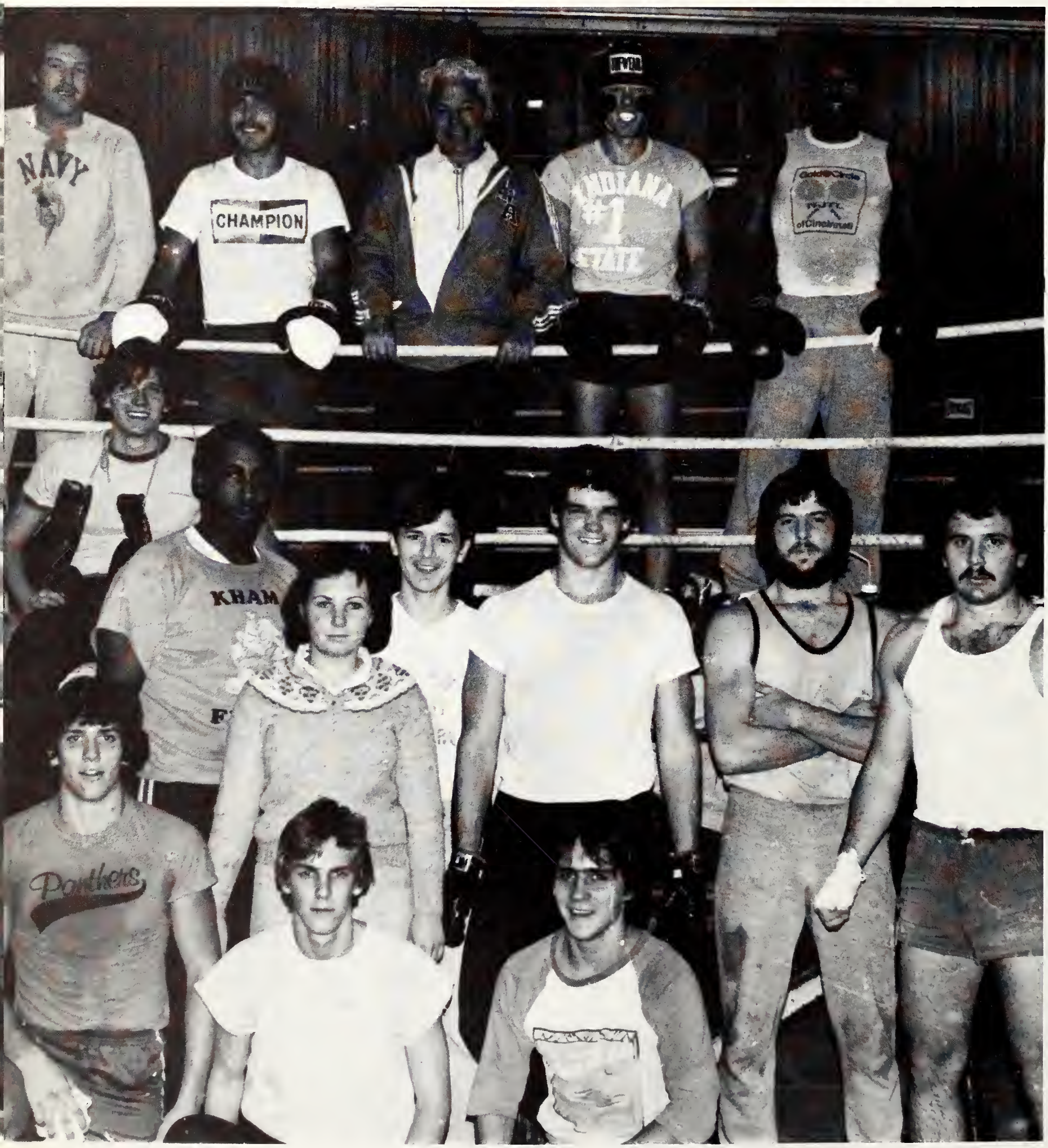

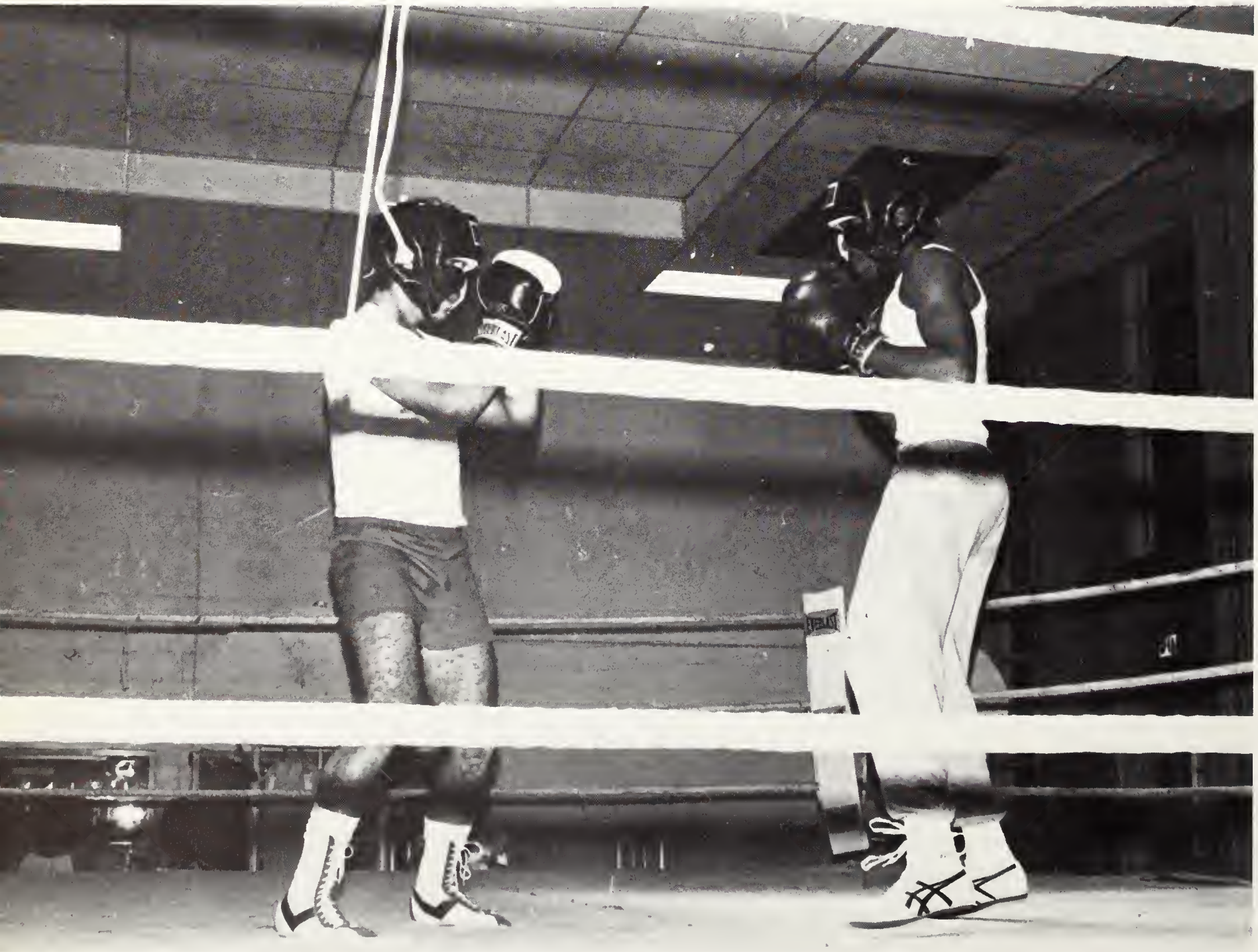

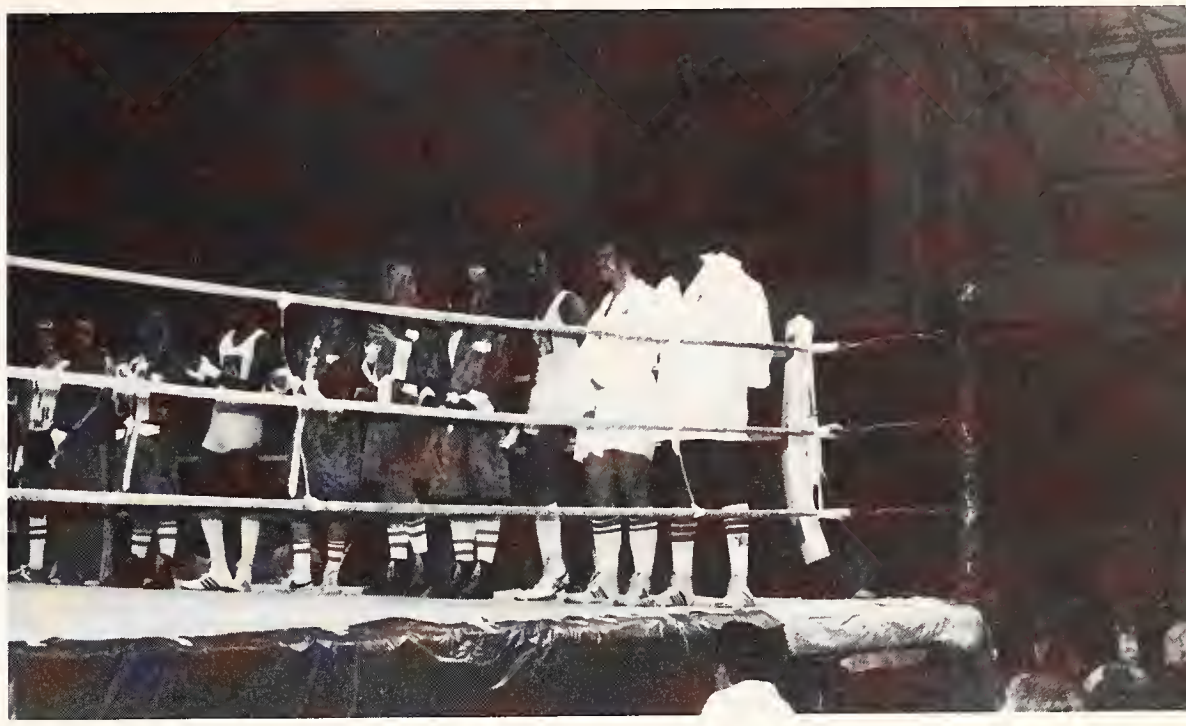

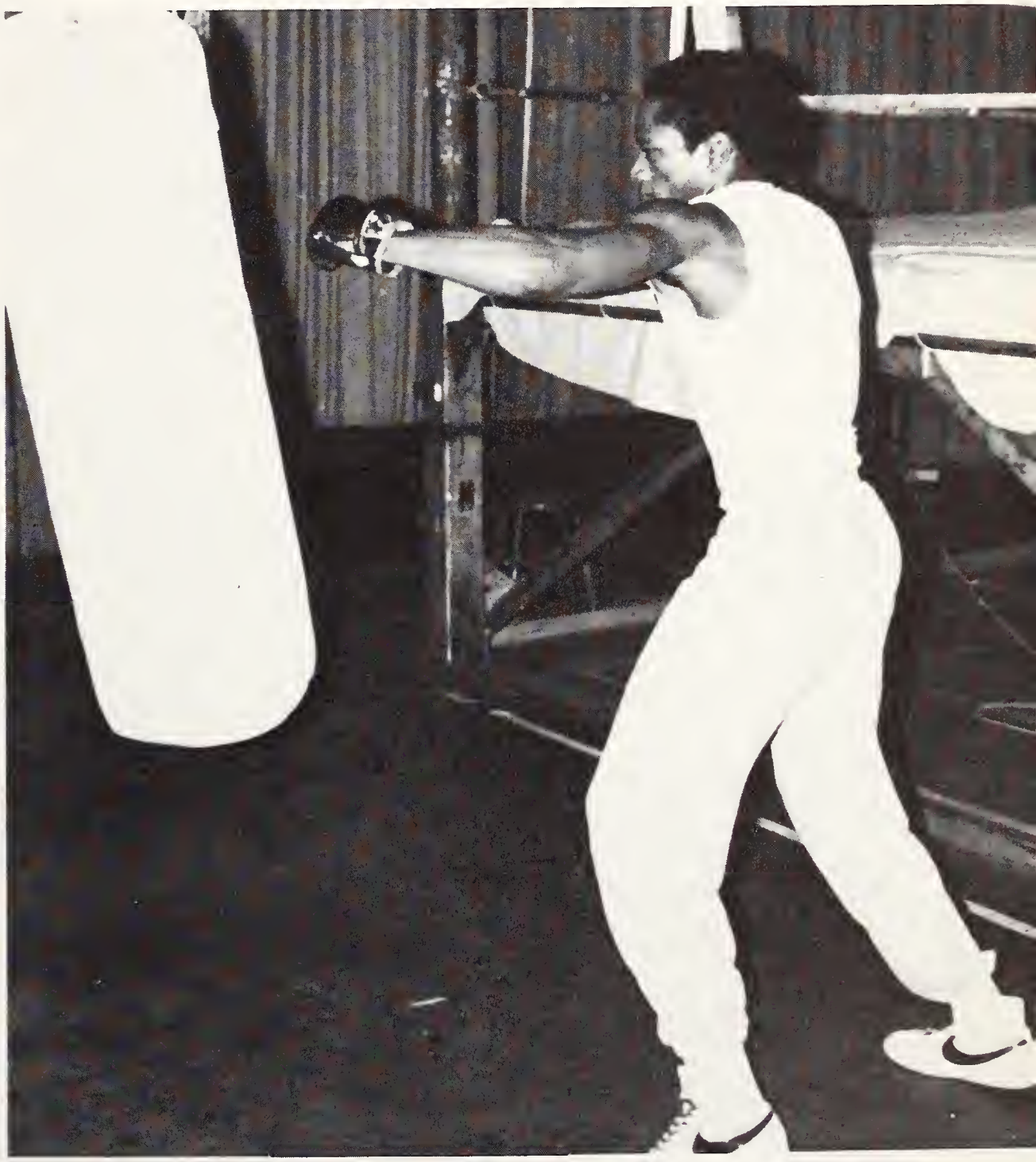

Womens' Basketball

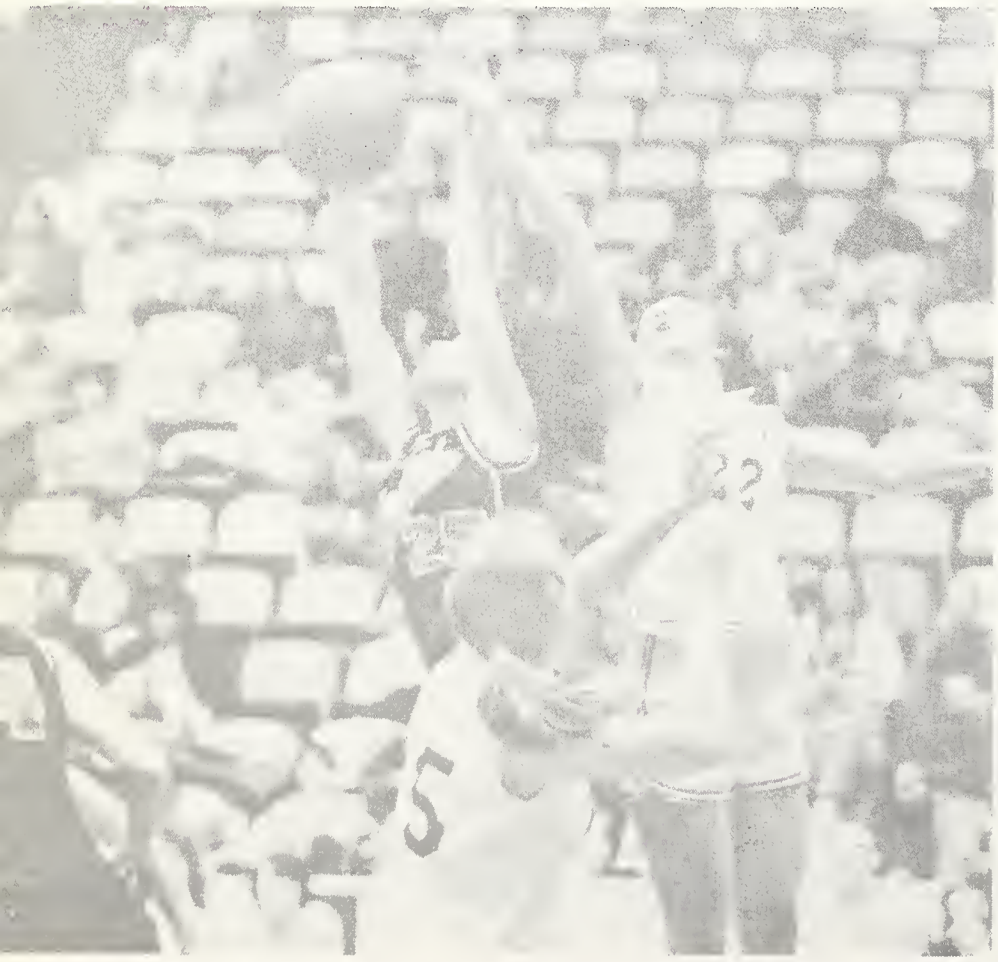

1979 Tennis Team

1980 Xavier Golf Team

Xavier Baseball Is A Hit . . .

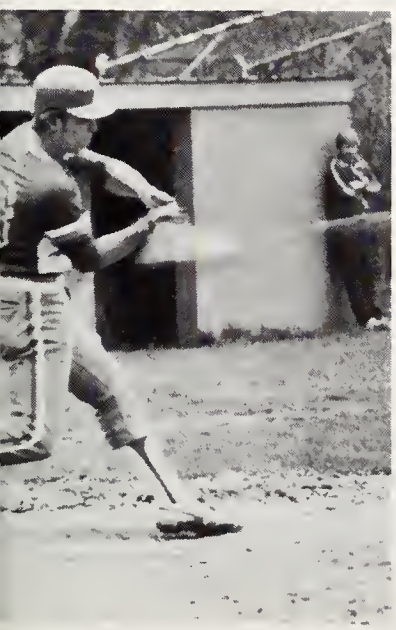

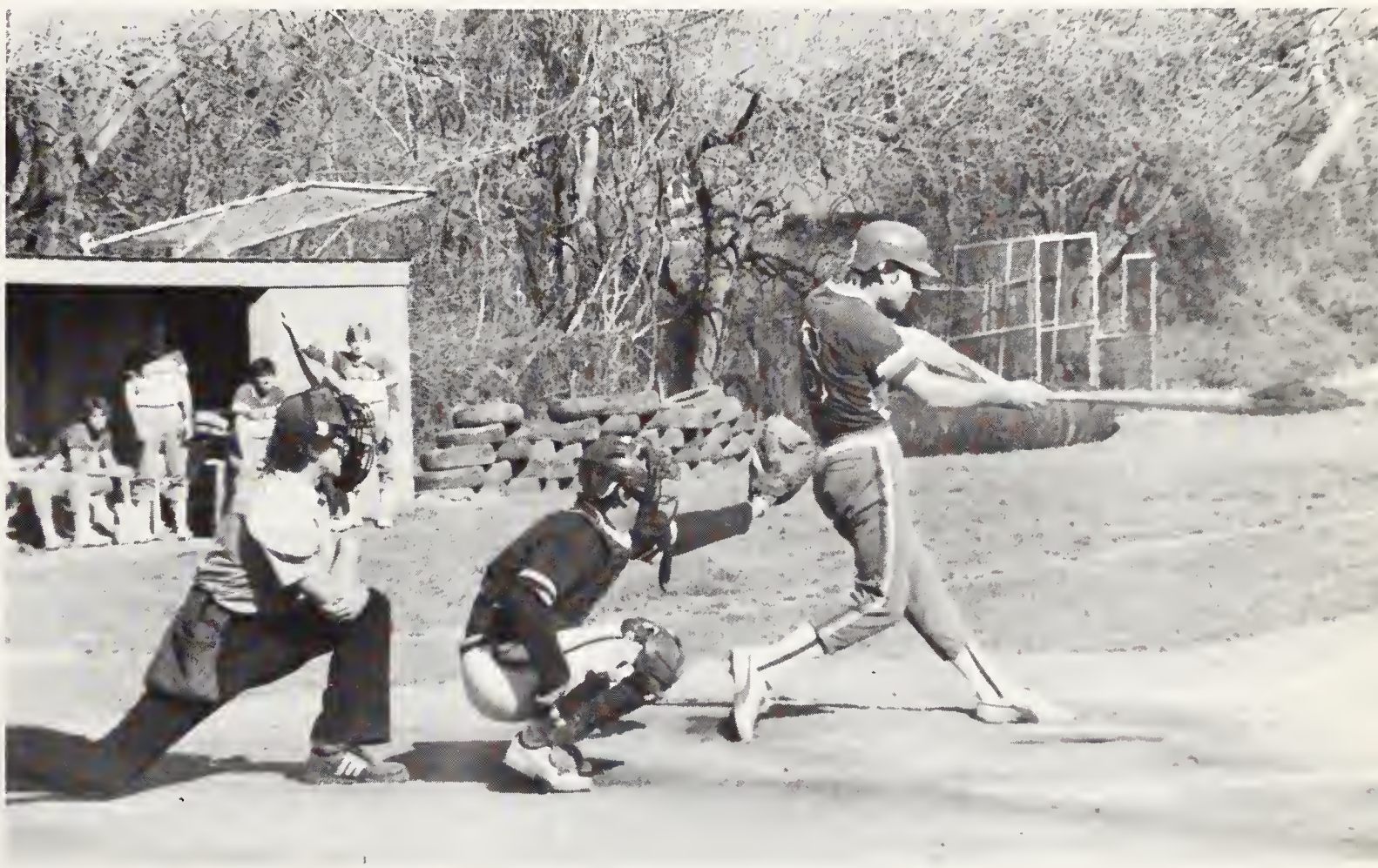

XAVIER

Basketball, 80

Three Musketeer Milestones

Coach Bob Staak takes over.
. . . XU joins Midwestern City Conference.
Staak's Pack beats UC.

Staak's Attack
XU 77 — UC 69

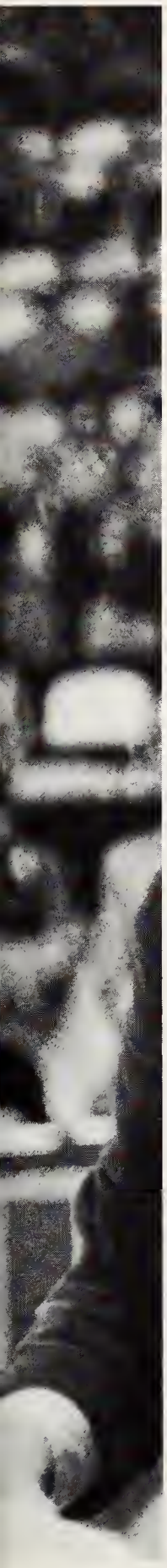

Cincinnati
20

54
31
DAYTON
40

XAVIER
40

XAVIER
21
3

POINDEXTER
15:02
XAVIER
12
40
33

Musketeer Scoreboard 1979-1980

Soccer

Xavier 4, Denison 2 (OT)
Miami 3, Xavier 2
Xavier 2, Notre Dame 0
Xavier 5, Bellarmine 2
Xavier 3, Ohio State 0
Xavier 2, Dayton 6
Eastern Illinois 2, Xavier 0
Xavier 3, Wright State 1
Missouri-St. Louis 2, Xavier 1
Xavier 4, Vanderbilt 2
Xavier 7, Louisville 0
Ohio U. 2, Xavier 1
Xavier 1, Cincinnati 0
Xavier 2, Wilmington 0
Xavier 2, Earlham 0

Rugby

Xavier 12, Dayton 4
Miami 13, Xavier 10
Xavier 2, Marian 0
Kentucky 9, Xavier 7
Xavier 32, Ohio U. 3
Miami Valley 20, Xavier 3
Notre Dame 16, Xavier 8
Xavier 13, Bowling Green 3
Dayton 10, Xavier 9
Ohio State 17, Xavier 12
Xavier 16, Ohio U. 8
Xavier 15, Cincinnati 10

Sailing

10th at Notre Dame Regatta, out of field of 15, Navy first
2nd at Kent State, out of field of 7, Cleveland State first
5th at Miami Regatta
1st at Cincinnati Regatta, out of field of 6
4th at Ohio Wesleyan, out of field of 5, Womens', Wisconsin first
3rd at Lakeland Regatta, out of field of 8, Ohio State first
6th at Ohio State Regatta, out of field of 14, Michigan first
3rd at Area B Regional, Miami first

Volleyball

Georgetown W (15-4, 15-10)
Bellarmine W (15-7, 15-10)
Marshall W (4-15, 15-11, 15-10)
Akron W (15-12, 15-10)
Wright State L (8-15, 13-15, 9-15)
Sinclair W (15-8, 17-15)
Cincinnati Tech W (15-1, 15-2)
Mt. St. Joseph L (10-15, 3-15, 14-6)
Ohio Northern L (15-9, 4-15, 14-16)
Wilmington W (15-7, 18-16)
Rio Grande W (16-14, 15-13)
Wooster W (15-12, 15-7)
Central State W (15-3, 15-4, 15-11)
Ohio St. Newark W (15-2, 15-11)
Ohio Wesleyan W (15-2, 15-8)
Cedarville W (15-11, 15-8)
Miami L (3-15, 7-15)
Youngstown State W (15-12, 15-13)
Morehead State L (12-15, 7-15)
Chicago Circle L (9-15, 35)
Marshall W (14-16, 15-10, 16-14)
Wittenberg W (15-7, 15-11)
Ohio Dominican L (13-15, 15-9, 9-15)
St. Francis L (6-15, 13-15)
Marquette L (2-15, 3-15)
Loyola L (13-15, 7-15)
Lewis L (11-15, 12-15)
Midway W (15-5, 13-15, 15-3)
Eastern Kentucky L (15-12, 9-15, 6-15)
Sinclair W (15-2, 15-7)
Wilmington W (15-6, 15-9)
Central State W (15-9, 17-15)
Dayton L (3-15, 5-15)
Mt. St. Joseph L (10-15, 10-15, 8-15)
Wright State L (10-15, 15-17)

Womens' Tennis

Charleston University 7, Xavier 2
Dayton 8, Xavier 1
Sinclair 6, Xavier 3
Mt. St. Joseph 6, Xavier 3
Mt. St. Joseph 5, Xavier 4
Transylvania 4, Xavier 3
Xavier 7, Transylvania 2

Womens' Swimming

Xavier 78, Heidelberg 40
Kenyon 80, Xavier 41
Case-Western Reserve 73, Xavier 57
Xavier 95, Mt. Union 29
Xavier 72, Youngstown State 56
Cleveland State 84, Xavier 46
Xavier 74, Ohio Northern 57
Xavier 64, Muskingum 57
Ohio Wesleyan 104, Lenison 76
Xavier 46
Wittenberg 79, Xavier 51
Wright State 89, Xavier 42

Baseball

Catholic (FL) 10, Xavier 8 (N) Broxterman 0-1
Catholic 6, Xavier 5 (N) Williams 0-1
Xavier 3, St. Leo 2 (A) Dillman 1-0
Murcer 15, Xavier 3 (A) Hollstegge 0-1
Xavier 4, Eckerd 3 (A) Williams 1-1
Xavier 2, Eckerd 0 (A) Broxterman 1-1
St. Leo 6, Xavier 2 (A) Rieder 0-1
Amherst 2, Xavier 1 (A) Dillman 1-1
Xavier 2, Amherst 1 (A) Hollstegge 1
Xavier 12, Wilmington 6 (A) Williams 2-1
Wilmington 4, Xavier 1 (A) Broxterman 1-2
Xavier 9, Thomas More 8 (A) Hollstegge 2-1
Xavier 12, Thomas More 3 (A) Dillman 2-1
Xavier 13, Cleveland State 5 (A) Broxterman 2-2
Xavier 5, Cleveland State 5 (A)
Xavier 4, Cleveland State 0 (A) Williams 3-1
Xavier 5, Cleveland State 4 (A) Rieder 1-1
Ohio U. 2, Xavier 1 (H) Williams 3-2
Xavier 8, Butler 2 (A) Dillman 3-1
Xavier 8, Butler 2 (A) Broxterman 3-2
Xavier 17, Dayton 6 (A) Hollstegge 3-1
Marshall 15, Xavier 5 (H) Basset 0-1
Xavier 9, Marshall 5 (H) Rieder 2-1
Xavier 12, N. Kentucky 11 (H) Dillman 4-1
Xavier 6, Wilmington 0 (H) Hollstegge 4-1
Xavier 17, Wilmington 4 (H) Frankey 1-0
Xavier 6, N. Kentucky 2 (H) Dillman 5-1
N. Kentucky 7, Xavier 6 (H) Broxterman 3-3
Xavier 14, St. Louis 10 (H) Rieder 3-1
Xavier 7, Cincinnati 5 (A) Dillman 6
Xavier 6, Hanover 0 (A) Hollstegge 5-1
Hanover 8, Xavier 5 (A) Williams 3-3
Cincinnati 12, Xavier 9 (H) Hollstegge 5-2
Dayton 15, Xavier 6 (H) Broxterman 3-4
Xavier 6, Dayton 5 (H) Rider 4
Xavier 6, Wittenberg 2 (A) Dillman 7-1
Xavier 18, Wittenberg 5 (A) Hollstegge 6-2
Xavier 4, Dayton 0 (H) Williams 4-3

Mens' Basketball

Xavier 81, Kenyon 70
Xavier 95, Thomas More 69
Indiana 92, Xavier 66
Seton Hall 70, Xavier 67
Xavier 80, Ohio Wesleyan 59
Miami 106, Xavier 87
West Virginia 82, Xavier 65
Xavier 74, Columbia 59
Morehead State 99, Xavier 84
Evansville 88, Xavier 75
Oklahoma City 86, Xavier 77
Marquette 76, Xavier 62
Xavier 73, Dayton 59
Oral Roberts 98, Xavier 79
Xavier 74, Union 58
Detroit 95, Xavier 79
Cleveland State 85, Xavier 75
Xavier 77, Cincinnati 69
Detroit 102, Xavier 96
Butlet 91, Xavier 81
Marquette 82, Xavier 70
Loyola 102, Xavier 96
Notre Dame 85, Xavier 72
Xavier 80, Air Force 75
Dayton 73, Xavier 60
MCC TOURNAMENT PLAY
Oklahoma 102, Xavier 93

WEST
25
VIRGINIA
AVIER
12

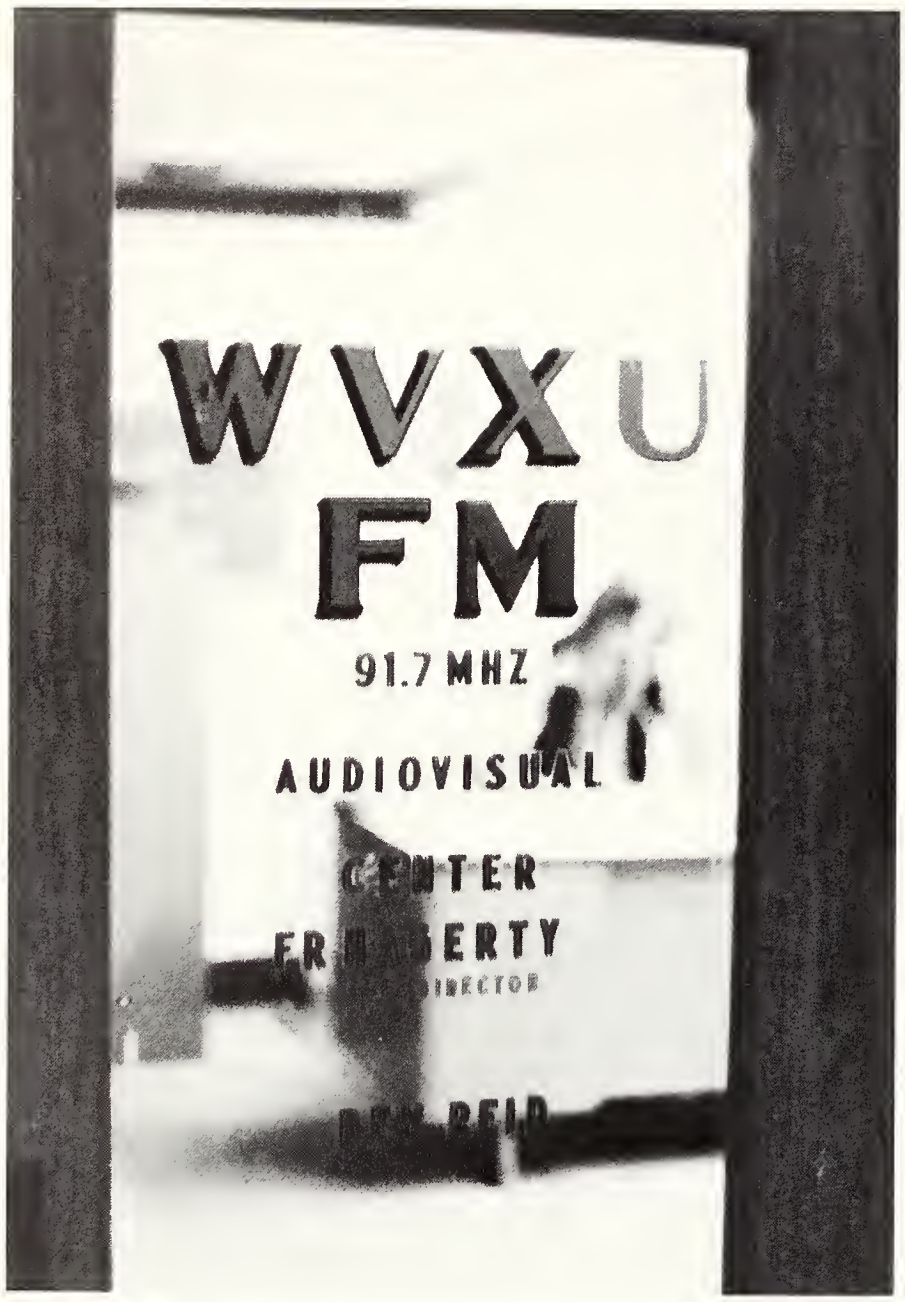
WVXU
FM
91.7 MHZ
AUDIOVISUAL

ΔΣΠ
ΔΣΠ
ΔΣΠ
ΔΣΠ
ΔΣΠ
ΔΣΠ
ΔΣΠ

Organizations

Breen Lodge 1980

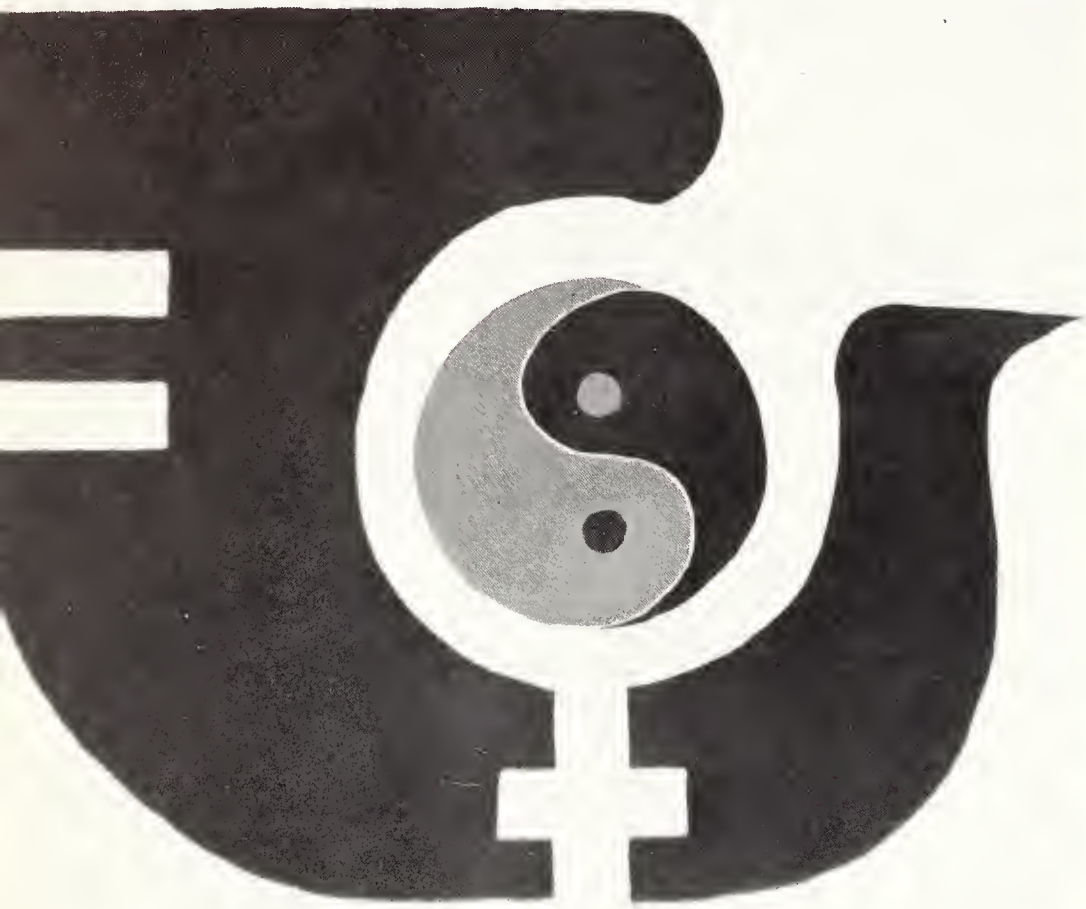

The decision to close Breen Lodge this year stirred a campus-wide controversy. Despite the fact that their cause was taken up even by Xavier's often seemingly apathetic community, the decision stood — leaving students to wonder once again where their voice could be heard.

Rattermann Hall

Below: Suzy Kramer, Ann Wasserballer, Beth Jordan, Mary Thompson, Gina Vaniglia, Mary Frederick

And "The Hall" — Marion Hall

Delta Sigma Pi

Xavier Business Fraternity

First Row:
Nerissa Morris,
Teri Schuld,
Mary Alice Spelman,
Rick Stewart,
Second Row:
Cathy Gurganious,
Jane Orth,
Mary Benkert,
Sharon Brune,
Third Row:
Todd Marshall,
Julie Odley,
Sharon Gilstrap,
Jean Stentz,
Amy Poynter,
Fourth Row:
Jim Westphal,
Wayne Turner,
Tom Schlie

Xavier News '79-'80

Front Row:
Don Tassone,
Sandy Schroeder,
Molly Masset,
Back Row:
Glenn Feltz,
Greg Barker,
Robb Schraeder,
Faculty Advisor:
Dr. John Getz,
(not shown)

Earthbread

Xavier's New Food and Environmental Group

Members: (L to R)
Andy Durbin,
Beth Jordan,
Mike Farmer,
Mary Thompson,
Dee Bradford,
Sheri Reider,
Kim Gardner,
Mary Williams,
Ann Wasserbauer,
Moderator:
Fr. Ben Urmston,
Not Shown:
Matt Venuti,
Paul Wack

Kuzina Klub

Dr. Gary Kuzina's Economics Fun Bunch

No information could be gathered about this mysterious, new student group. They apparently are great fans of Dr. Kuzina and follow him from class to class, day to day, trying to learn everything they have always wanted to know about economics. No identities could be obtained as the group left quickly for class.

The X.U. Band And Singers

Both under the direction of Mr. Constantine Soriano

Tau Beta Sigma Colony

Front row: (L to R) Ann Stechschulte, Mary Amrhein, Patty Cebulko, Pam De Camp. Back row: Mary Pies, Terry Cerimeli, Lizanne Gundrum and Pat Turner.

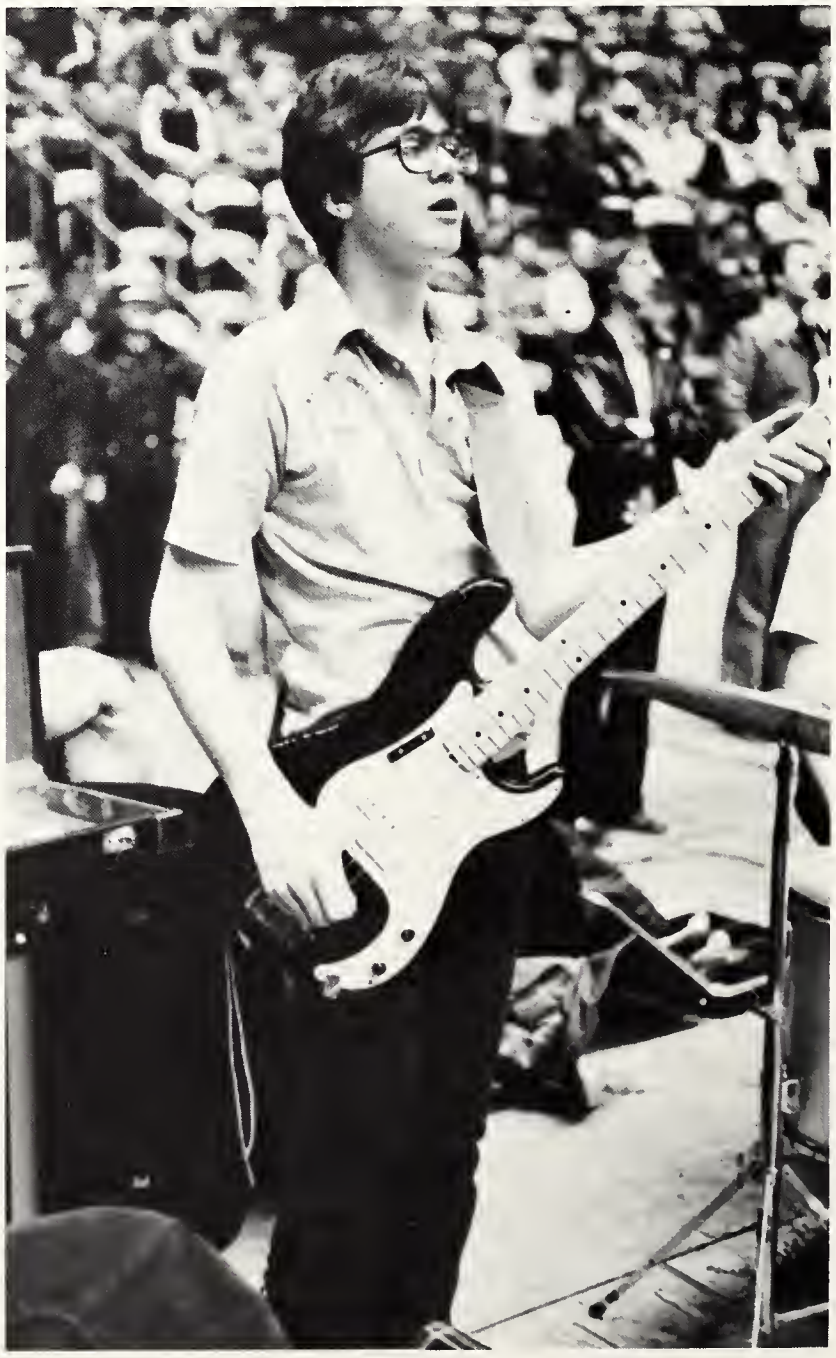

The X.U. Players

Under the Direction of Otto Mr. Kvapil

The Cast of "Something's Afoot"

Steps: (l to r) Jim Barton, Bill Modic, Tom Downey, Mary Roesener. Front: Marie Kopson, Dennis Whetsel, Gina Ernst, Gil Gigliotti, Karen Riestenberg and Phil Schweggeman.

The Players put on three other major plays: "A Flea in her Ear", "The Real Inspector Hound" & "The American Dream", and the student run "Theatre Workshop" production.

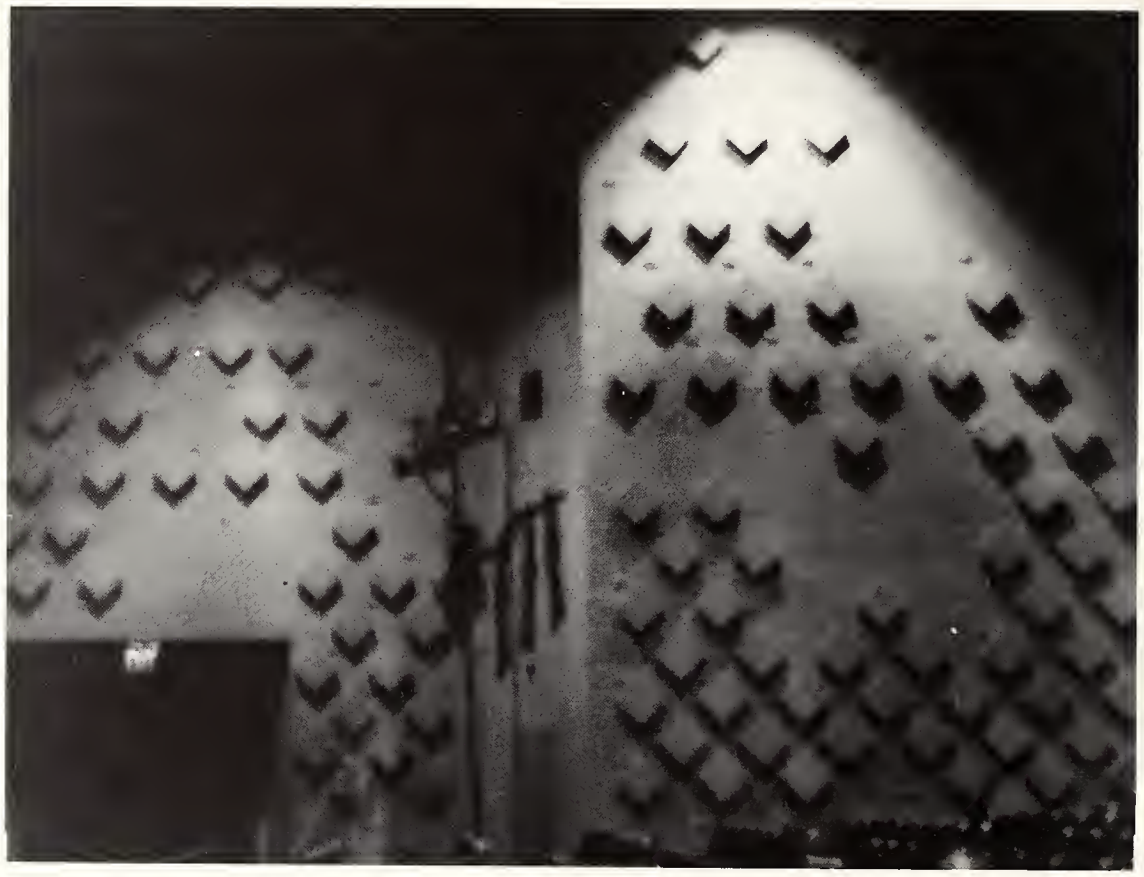

WALDEN

EXIT

Musketeer Staff

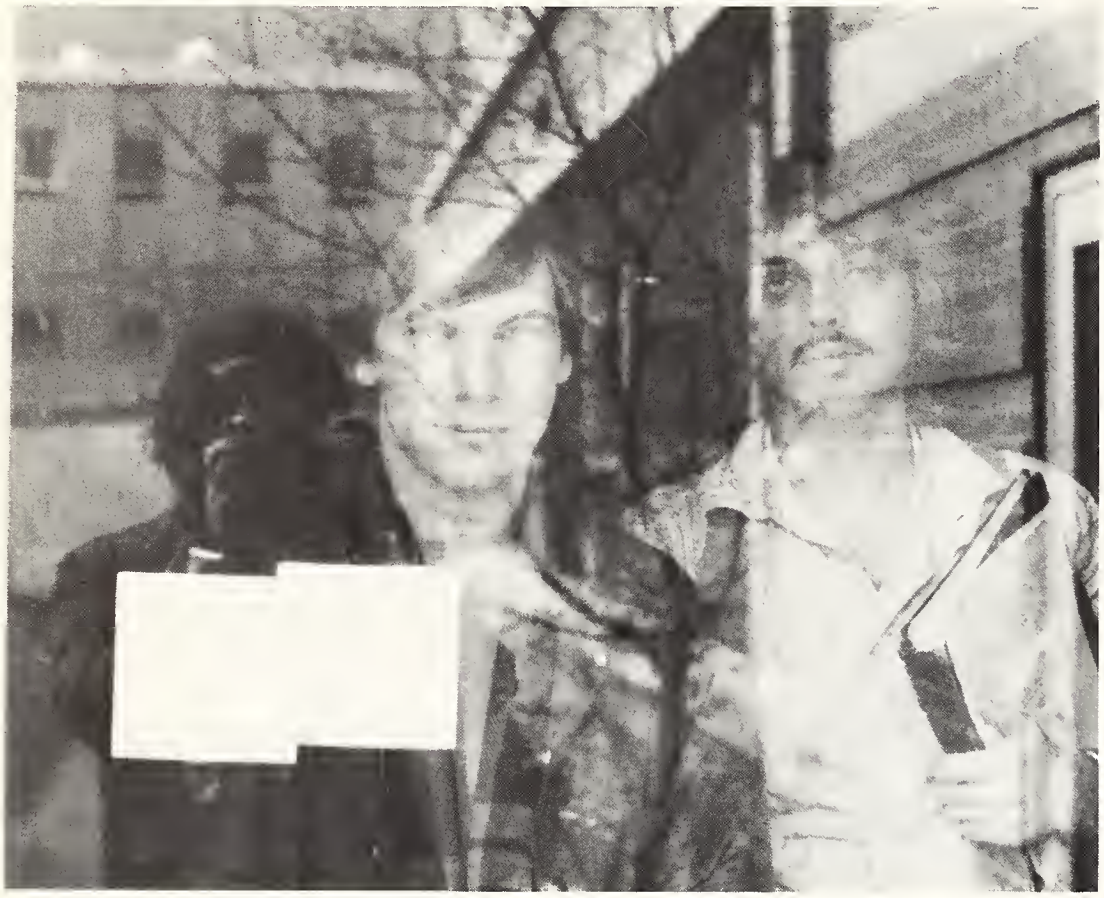

Staff: Mike Farmer, Andy Durbin, Mary Ann McCabe, John Shea

Photography Freak
Steve Scully

Little did I know when I put a camera in his hands that I'd created a monster.

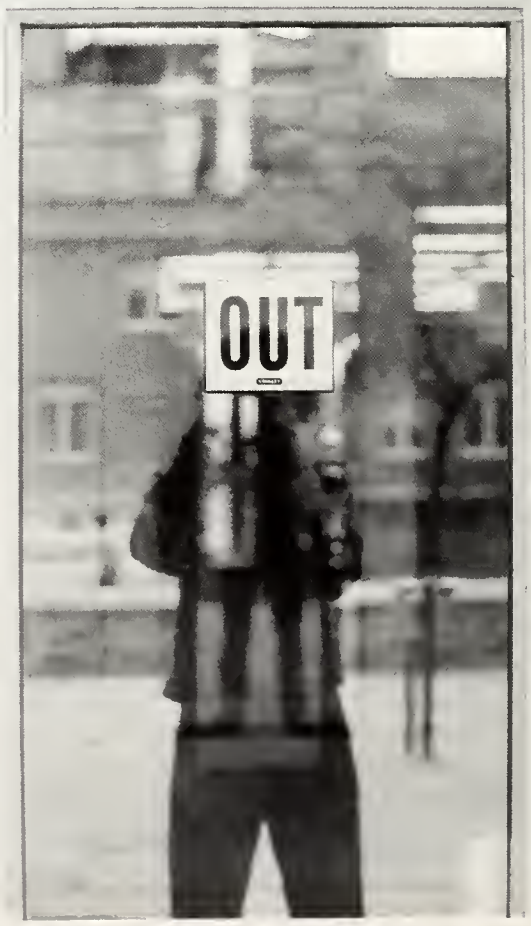

Photo Editor
Pam DeCamp

Musketeer Editor: Sheri Reider

Musketeer
Staff 1980

Staff persons:
Andy Durbin,
Mike Farmer,
Mary Ann McCabe,
Mary Riess,
Steve Scully,
John Shea
Photo Staff:
Dan Mersch,
Mike Ricke,
Steve Scully,
Ann Wasserbauer
Photographers:
Tom Castele,
Mary Louise Madigan,
Mary Ann McCabe,
Amy Naffin,
Gary Sargeant,
John Shea,
John Summers,
Bill Tighe,
Jan Truesdell
Staff Mascot:
Midas the Stunt Dog.

My thanks to everyone who helped in any way with this book and special thanks to Mr. Dennis Moller (our on-campus advisor) and to Mr. Farrel Hahn (company advisor).

Sheri Reider
EDITOR

P.S. Bill J. – you may be right, I may be crazy!

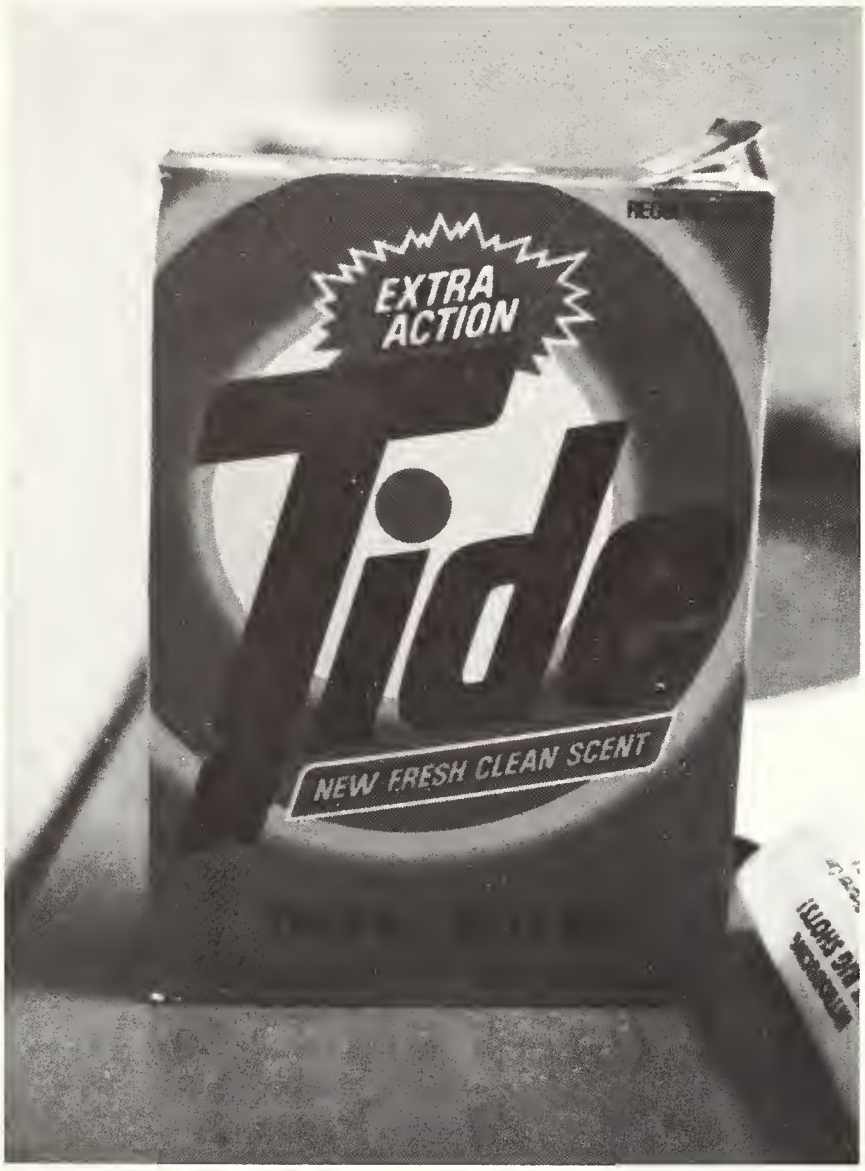
EXTRA ACTION
Tide
NEW FRESH CLEAN SCENT

aring up the
meback trail
SMOKING IS VERY
SOPHISTICATED

XU

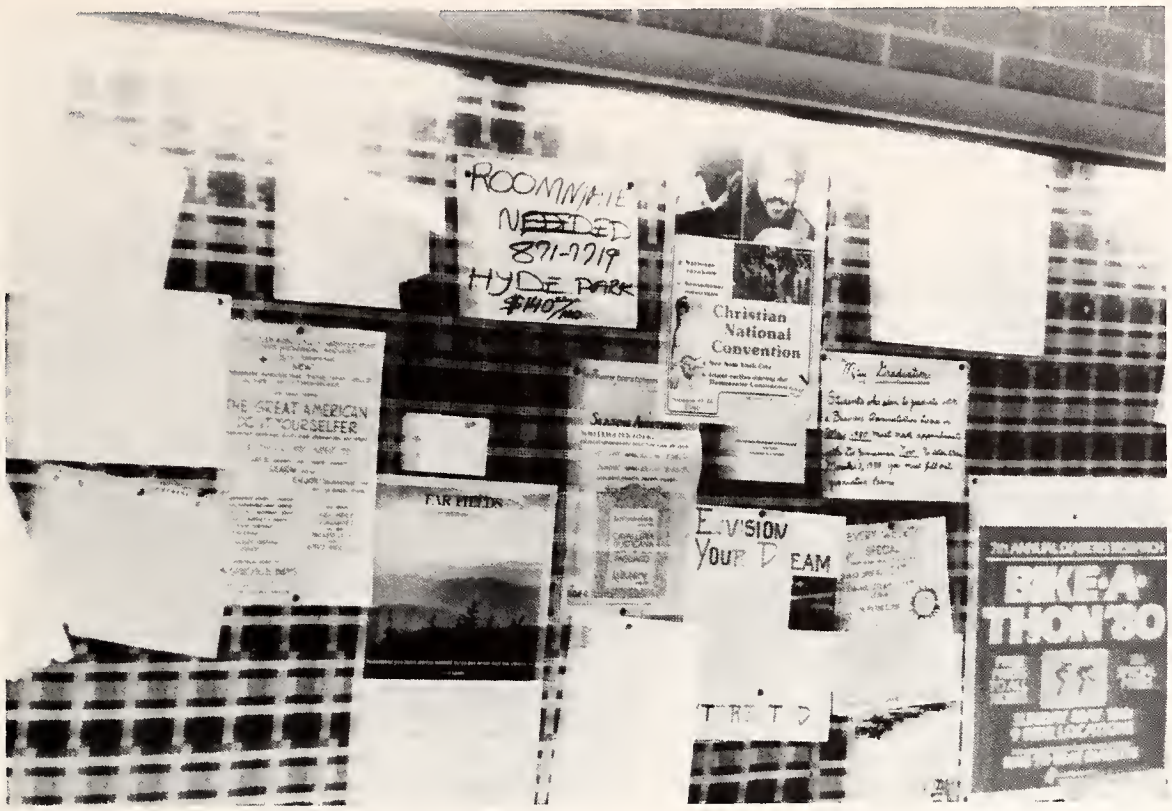

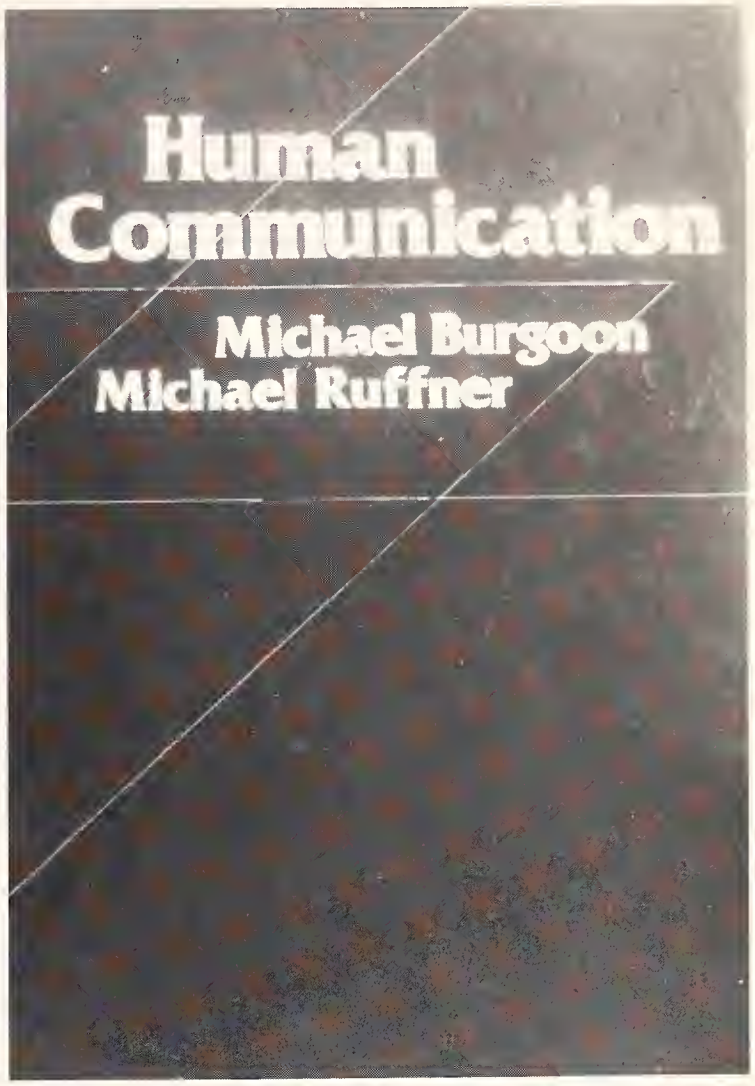

The Back Pages. . .

Good Luck to the class of 1980!
Soccer is a kick in the grass.

Is Harvard the Xavier of the East?
Congratulations Salty and Noni!

Advertisements, etc. . .

The Back Pages. . .

We had no idea the running of a Back Page like the *News* would lead to such a response, but we were glad it did. So, good-byes, good lucks, & etc's.

Thank you, Mike Kahanca.
Thanks for a great year 2North, Bill
Good Luck Mimi! Love, 3WH
CONGRATULATIONS SALTY AND NONI!!!!!
Save Breen!
A woman without a man is like a fish without a bicycle.
Alice: you're sweet. Your secret admirer, D.
Long live the Royalists, Tories, Monarchists, Conservatives, Orleanists, etc., etc.
Steve K. Marry Opel
Congratulations to the Theta Lambda chapter of Delta Sigma Pi — you're number one in the US!
I want to be like Julie Zoellner, so . . .
You say it's your Earthbread
WVXU: Voice of the Jesuits
Bill Modic - you should be on a stage (and I think there's one leaving in five minutes . . .)
Bill Modic - you're a real card! (You need to be dealt with . . .)
Bill Modic - you're a treasure! (I think we'll bury you . . .)
Let the good times roll!
GO FOR IT!!!!!!! !!!!!!!!!!!!! !!!!!
R. P. Who will bring me hot choclate next semester? C. S.
Nuke Newk
Love a Prep for Jesus
Go Get 'em, Breen Dislodged!
Hey, Baby
Do you come here often?
What's your sign?
Breenies and friends - how was the Grand Canyon?
Mary Fred . . . kick Mike, I think he's asleep again . . .
Amy, when's the Del Ball?
Good times are often forgotten, but good friends are cherished forever. P. S. D.
What's a night class?
Keith Walker is Number One!
Et tu Jolynn? (AAAAAARRRR GGGGHHHHH)
Howdy Dora, Kath (Legs), Doc, Ape, Karen (Nearly Plausible). Susie
Anti-Cynic-watch out for them admirers - the Cynic
Ripper, I knew you were special the first time I saw you under the "Harvest Moon" . . . and what a cute mole!!!
Jean D. Wasteland
Go, Go Embryo
Hello Mr. Henkel, this is Harvey Johnson. Can I speak to Penelope Ann, Please?
Hi Breen Studs: Dave, Steve, Fred and Ken
Buff: shot-gammon? Hide your plants!
D. I. D. has class.
G. J. C., W. J. L., K. G. C., M. P. S., and M. P. T. — We love you!
Dennis W. you were my crush all year and never knew it
Mike Tighe, hasn't it been one helluva year?
Lock that door!!!
Do you see any Exxon stations, Mimi?
Veni, Vidi, Vici Bob Popovic loves Latin
There's something happening, you don't know what it is, do you Xavier U.?
Remember little Herbie? Guard your closets . . . November 12, 1977!
Jean, Jean the dancing machine.
21 shots and Pigal's . . . who could ask for anything more?
To all my Shamrock Friends: Thanks for everything. Miss ya. Royce
Mike Ricke lost it in Kentucky . . . ask the GIRLS in his car!
Bye, Bye Breenies
Debbie Wright wears Amys boots
Extra! Extra! Read all about it! "Up With People" suite disbands
Hi Breen Advisors: Thanx for taking it. Love, S, D, K, C, K, A
Jo: Thanks to Jo, Jr. for the memories Love, Dave
Mike, do you always brush your teeth in the shower?
Hi Jody V.
Xavier University Singers . . . the Greatest!
Remember the many moments we have shared with Opel, from parties to the North Campus Parking Lot
Kevigan and Mike: Congrats!
Beth J . . . I love your rainbow ribbon, definite good taste.
Tim: You G. A.? You have Key?
Archie - a fallen spleen can be bad for your health and it should be removed for pile ons . . .
Jimminy Cricket is alive and well and living in the Brock
A million tomorrows will all pass away but a dream lives on an eternity . . .
M. J. You may not be easy but you are free? Remember D. C., F. F?
Who will buy this wonderful morning?
Monica F., how can you have any fun if you don't eat . . . ?
Thanks Teresa B., it was GREAT!!!
Laff studies in his sleep
Schloemer, our wing freshman
Easy . . . shots S. S? Now!!!!
Hey Senior Gals! Wanna complete your MRS. degree? Then see lovable, wealthy Mike Farmer
Turn Xavier into a Mormon Univ.

It's snowing all over Xavier, upon the living and the dead.
Semper ubi sub ubi
Tray Frank who?
P. D. I'll just have tea . . .
Mary T-I see the importance of soccer in American History what do you think?
Class of 1981 — we're rounded the final turn and are headed down the home stretch. Look out world, here we come!
Who is Newk? And why is Kuhlman Hall saying all these mean things?
Hunter S. Thompson for God.
Do you think Xavier Library will come out of the Dark Ages next year . . . ?
Bob Popovic — do you plan to have any morning classes next semester?
Boy, does it catch fish!
Chris D. what's happening Bro'?
SMR: are you up for it?
Mary — is he coming?
BD: A tight wing? ML
Biology is Best!
GG & MM, MM & SS
GOOD LUCK CLASS OF 1980!
HANLEY - why are you in your trunk?
Remember Breen!!!
Congratulations Noni and Salty!
Support Bellarmine Chapel . . . attend Mass.
French Woman - Je t 'aime, qui est toi?
Spider-Muscle Man 1980
France comes to Xavier 2 weeks early, maybe!
Susie, April, Kathy, Doc, Dora, Karen — you're the greatest!
Stand Up Dave Roth!
Xavier - small but Mediocre
I love the Back Page!!!
DeCamp - you're looped!
Mike - did she ever give you your book?
. . . we're flirtin' with disaster!
Remember Student Volunteers!
1979-1980 2-North Brockman, you talk about "pop muzik"!
Dallas-Priemeire night - be there!
Joe P. why is your book yellow?
Hours of enjoyment FREE! . . . ND, MF, JD, LM, MW, DW
Marina - this yearbook should show you everything and tell you everything our letters didn't
Long live Mrs. Garcia in Barren River Forever!!!
Mike Ricke, where are you??? Love, your wing.
Players, Do Camelot!
Frat Link's: 4 East Husman, We'll miss you! Remember all the good times. Love ya! Ellen Mc Tighe, Dorothy Mock and Eileen Barth.
Mary T. . . . I like being ignored by seminarians, don't you?
Ratterman — I promise to visit more next year!!!
You mean BR isn't Jewish???
Clevelands Rocks! (for Steve!)
O'Corinne O'Connor . . .
Dalma . . . I guess we're all in the same shoe!
Jolynn . . . what will we do on Friday afternoons now? Sher Bear
Kevin and Mike: coming to our next fund-raiser? Mary Ann and Sheri (P. S. Try to look a little better this time . . .)
Jean E. Please let me know when it's "fooling weather!"
Roger Fortin for President!
MA . . . Sorry we couldn't get the centerfold . . . maybe next year!
Andy - when and where do the famous Dancing Kvapilteers appear next? (What should I wear?)
Mary, are you up for it?
Butch - where did you get those tickets? (Can I come out of hiding yet?)
Bring Back Bill Modic to the News!
Bring back Tay!
Move the gym!
Abolish Senate!
Amy . . . who will be up to talk to at two o'clock now? Reits
Amy Who?
Tony B. Better luck next year with the Road Rally! Your Partner
Susie . . . STAR TREK LIVES!!!!!
Go to Xavier, get a check!
Good-bye St. Greg's! (for Tim)
S. W. We really are excited!
D. G. Have a great Life! Love J. T.
Reider . . . when do you SLEEP???
Doesn't Brockman ever shut down?
Randy, you're a sweetie!
Mary, should we go Christmas shopping again next year?
Dave . . . what's your last name?
Congratulations Salty and Noni, Love, some of the old 2-West!
Tim O'C - don't forget us when you head for Jerry's!
Sheri and Mary Ann . . . you've got my vote again next year!!!
Mary Fitz — best Manresa roomie!
Andy . . . it's a Sears Poncho! (Do I win the prize???)
Dear Breenies and Steve: Thanks for making my first year at X memorable, tolerable, fun?, and an experience. Dave
Jean, Mary, April, Susie, Martin: Grand Canyon or Bust!
O. B. — Best D'Artagnan Ever!!!
Mike . . . were you sleeping?
Father Flynn: Question Authority
GLOC . . . seen a wire-spoked wheelchair around lately??
Peach Fuzz shave kits forever!
L is for the way you look at me
O is for the only one I see
V is very, very extra-ordinary
E is even more than anyone that I adore
With L-O-V-E to Brock Central 1
Save Bolton
Think Bolton
JMB, MJC, TFS Road Trip '80 is now being planned. KC
Steve W. Have you used any PAM on your meat lately?
Chris D. The "Blow Chow Kid"
Disco Debbie, Rock n Roll Wright
Cincinnati sees moons over Georgia
We've been invited to a marvelous weekend in the country air and the butler didn't do it and something's afoot and sit down Jane!
Housing Staff '80: Thanks for a great year and Good Luck. Michael

COWS 4 SALE: Cheap! (See M. R., I really am a Midwest Farmer's Daughter! Sheri)
No Newts is Good Newts!
Matt: I still think Earthbread should have been called Venuti's Cuties!
If you're flunking out of college and you don't know what to do . . .
Greg'D. have you had any chips with your dip lately?
Won't you fly high on T-bird Yeh!
Damn good brownies, Naner.
MJC Don't sleep in the subway KGC
Mr. Becker, where is our S. R.? Basement Brockman Central
God is alive but Father Flynn's class isn't!
Xavier University . . . we have all the disadvantages of a large and small college.
The 2-North Tiggers put an end to the Brewer Dynasty in softball 10-9. Read it and weep, Cosmo
Latin is a language
As dead as it can be
First its killed the Romans
Now its killing me! (Et tu?)
Wanted: Three men in a Dark Monte Carlo . . .
Or, 2 guys in a '57 Chevy . . .
Or, 1 Brockman resident in a Kroger's cart . . .
Mugs, 8 up!
Eat at Vic's!
Andy — Hello! Patti (alias Diane K.)
Dave R. our treat next time P & S
Tom Mc Clusky LOVED all of Jacob Bronowski's ties!!!
Mike Schloemer wears Garaminals!
Corine . . . I'm coughing, what do I have? Is it serious? (Or should we just hire a hit-man)
CAT SNEEZES!?!?!?!
DOG COUGHS!?!?!?!?
Have you signed up for a yearbook yet? CLICK! You're in it!
Pat Paulsen for President!!
Go For It!
Salty: when's the sports banquet?
Basement Brock . . . when is your next Taco Party? We'll bring the drinks . . . and then maybe some fire extinguishers!
Randy: let's get some Whitey's!
Xavier 77; U. C. 69. The start of something great (?)
Margie, is it true blondes have more fun in Daytona Beach in vans on spring break?
Why not?
John Shea . . . do you live in 220 or what????
Mamie . . . when do you want to go for your tacos?
Mike S. I still vote for having the party in the pool. Your on-campus rep.
Uncle Bob, Uncle Bob, take us to another Ball game??
Rocko . . . who will give us quarters at Mass??
Congratulations Tom and Karen!!
Gary Massa and friends at Zino's: Hello again from the "scouts" from Notre Dame!! (We know the editor . . .)
Susie . . . don't forget me the next time you find some travelers cheques . . .
Mon dieu, tres true, mon cher!
Jan, looking forward to a great next year, roomie!
Two West, where's your god?
Tim . . . PAINT YOUR CAR!!! Even the Irish wouldn't like that sick shade of green . . .
Thomas, did you ever find Alter 207? (or are you still looking around . . .)
Staff Parties Forever!! (But only once a semester . . .)
Dr. H. can we have a reunion at the Zoo next year??
Joan G. I like your style.
Those French have a different word for EVERYTHING!
Mr. Kvapil . . . I'm almost finished with my paper. Now, if I could just find my typewriter.
Mary . . . what was it? They said you'd tell me.
Bill . . . I had a great time at Prom but I really should have taken my flowers along . . . so we could have a centerpiece!
Tom McC . . . what would you like for lunch today??
Lizzzzzzzzzzzzzzzzzzzzzzzer . . .
Congrats John and Mimi!
I got a peek at the Pope!
mm . . . you're cute!
Butch . . . come study on the elevator with us some time!
Set up fines for Notre Dame shirts on campus!
Steve Scully . . . the mad photographer you've created a monster!
Congratulations Salty and Noni!!
Good Luck next year Piper!
Thanks Mom and Dad! (Can I come home now?) Bill
Something tells me this isn't Kansas, is it?
Newt, see you later. Leibe, Moi Veilen dank fur alles Mutti und Papa. Leibe, Michael.
And thanks to everyone who helped with the 1980 Musketeer in any way but especially to Steve (Please, no more shots of Brockman at sunset) to Pam (even though I know you didn't spend all that time in the darkroom alone) to Mary Ann (for trying hard) to Salty (for his support and confidence and baseball tickets) and to Mike (for moral support, etc.) And to Mom and Dad (for giving up their desk and den so that I could finish this.) Sheri

. . .That's All Folks!

SAVE BREEN
THINK-BOH

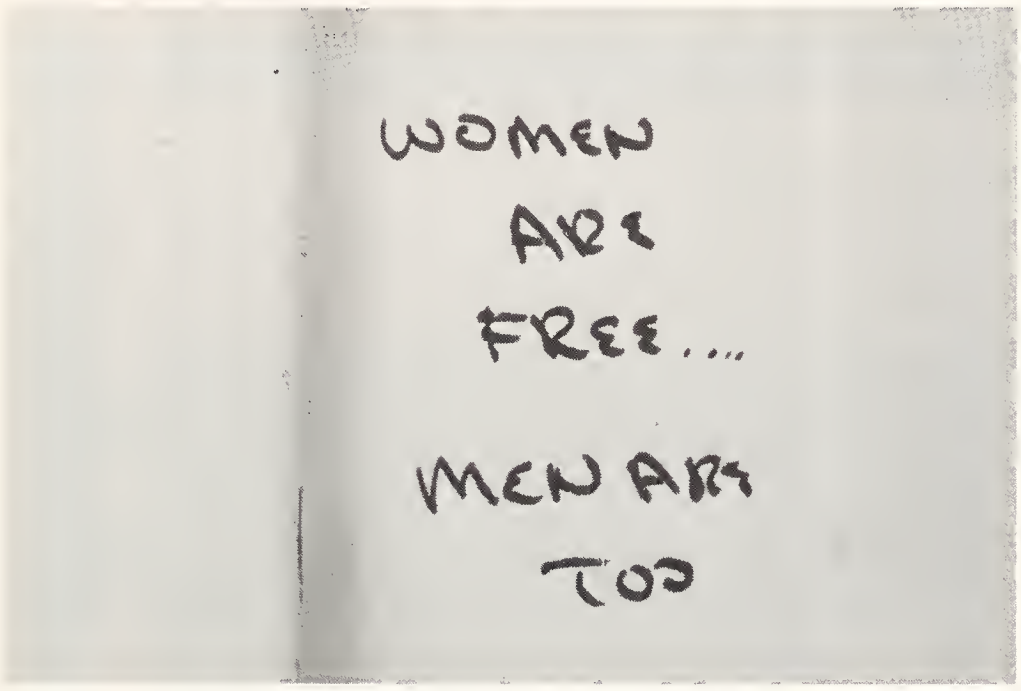
WOMEN
ARE
FREE....
MEN ARE
TOO

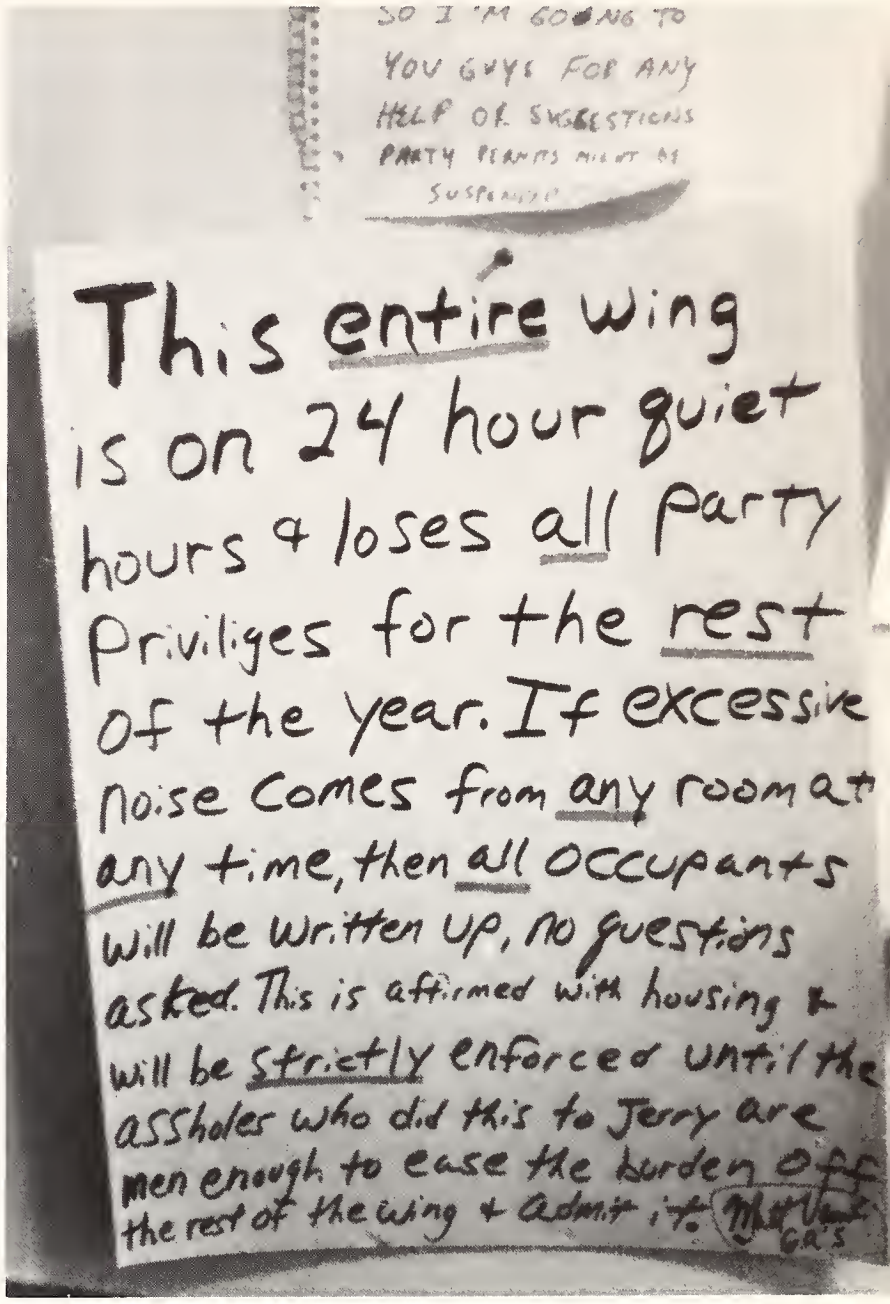
SO I'M GOING TO
YOU GUYS FOR ANY
HELP OR SUGGESTIONS
PARTY PERMITS MIGHT BE
SUSPENDED
This entire wing
is on 24 hour quiet
hours & loses all party
priviliges for the rest
of the year. If excessive
noise comes from any room at
any time, then all occupants
will be written up, no questions
asked. This is affirmed with housing &
will be strictly enforced until the
assholes who did this to Jerry are
men enough to ease the burden off
the rest of the wing & admit it.

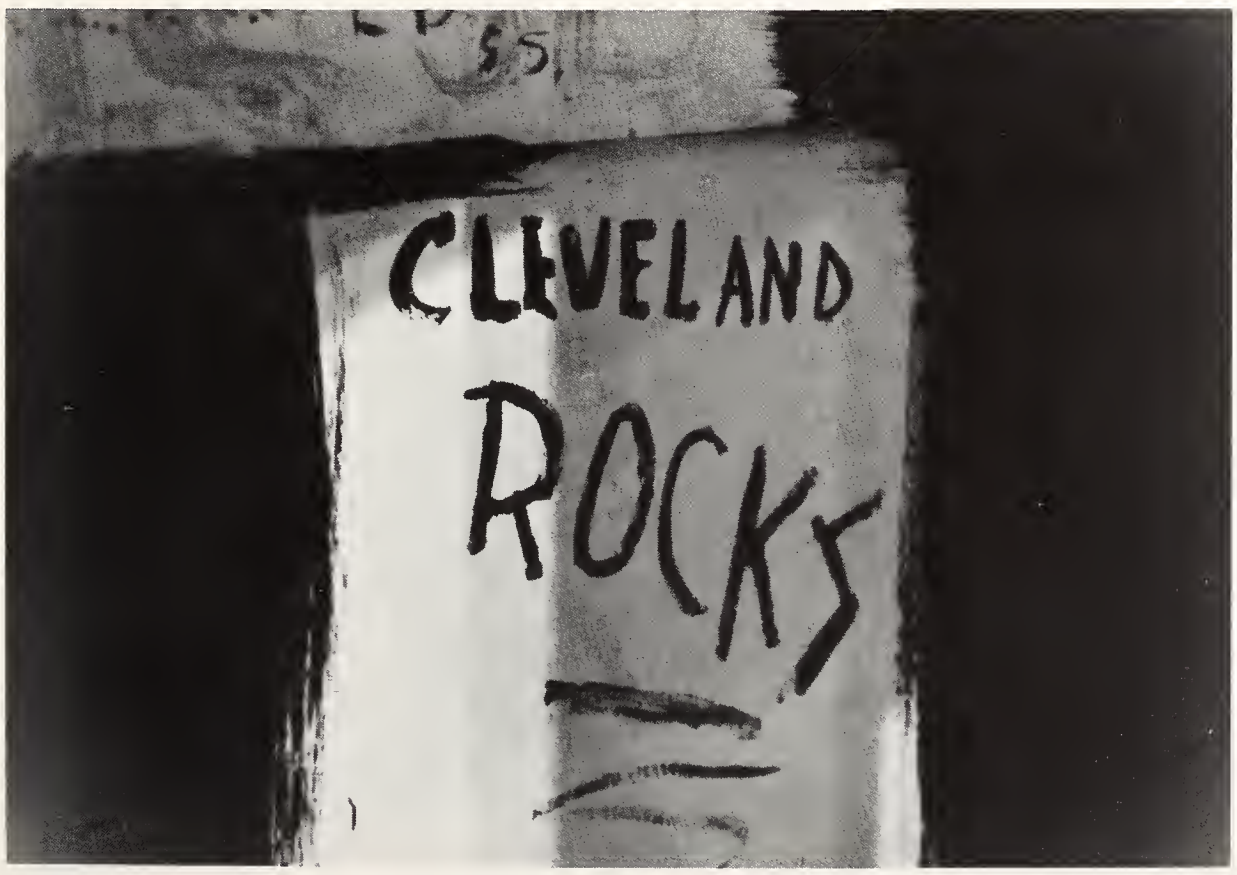
CLEVELAND
ROCKS

Shamrock Food Services

mainstay

naturally the best
Stan
513/631-3393

3923 MONTGOMERY RD., NORWOOD, OHIO 45212

THE

CO-OP

ACROSS FROM THE GRILL

The Xavier Bookstore

Best Wishes Class of '80
from the
XU Parents Club

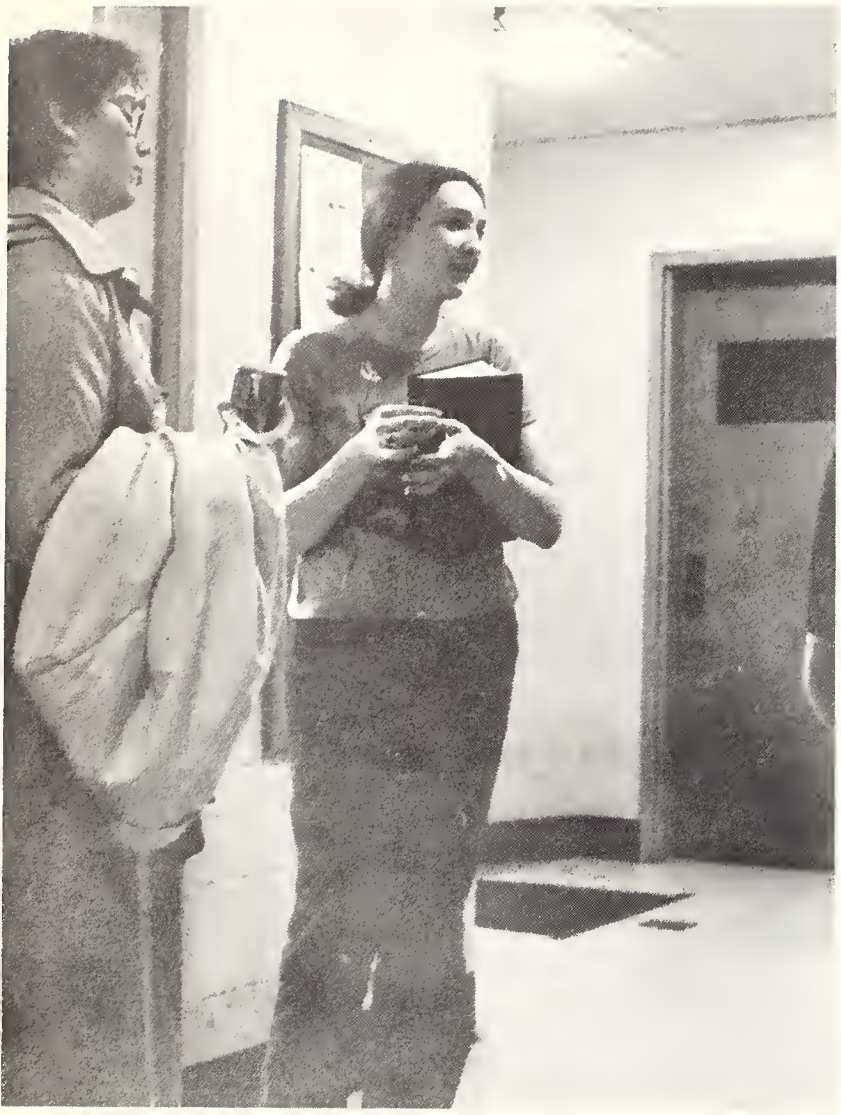

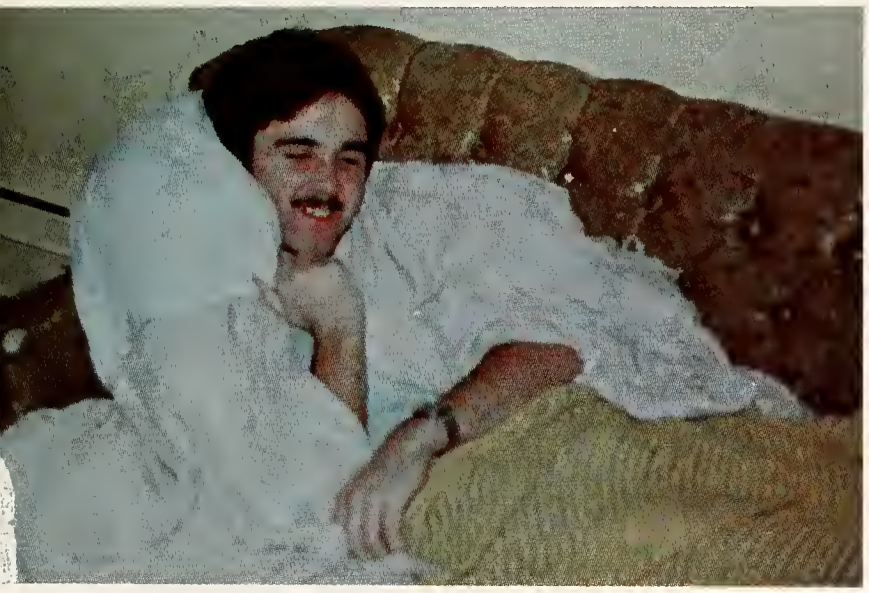

Farewell
and
Best Wishes
to the
Class of
1980

Salty and Sheri
and Staff

Memories. . .

Take a moment to remember,
Looking back on all the times gone by.
Take a moment to remember,
Think of things that made you laugh or cry.
For, remembering can be sweeter
Than anything you've known in life.
Take a moment to remember,
All the joy and all the strife.
Take a moment to remember. . .
For your memories are your life.

Sheri Reider

Memories. . .

There are faces . . .

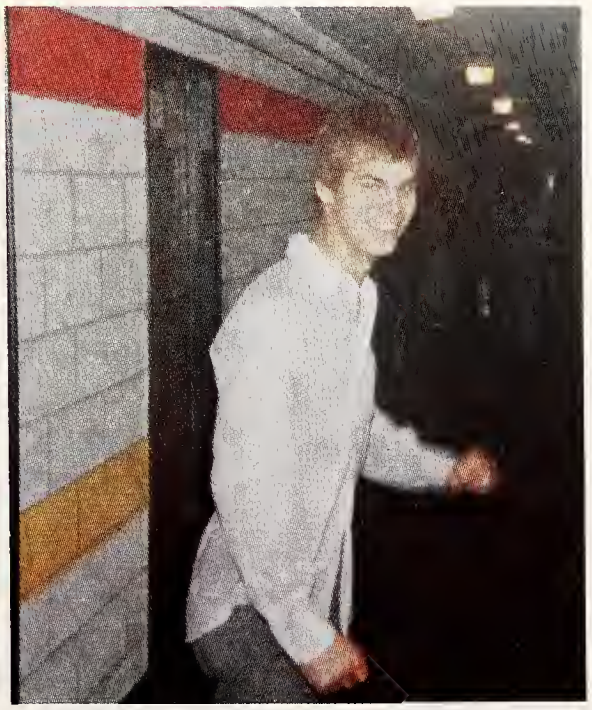

. . . we may never see again

There are places . . .

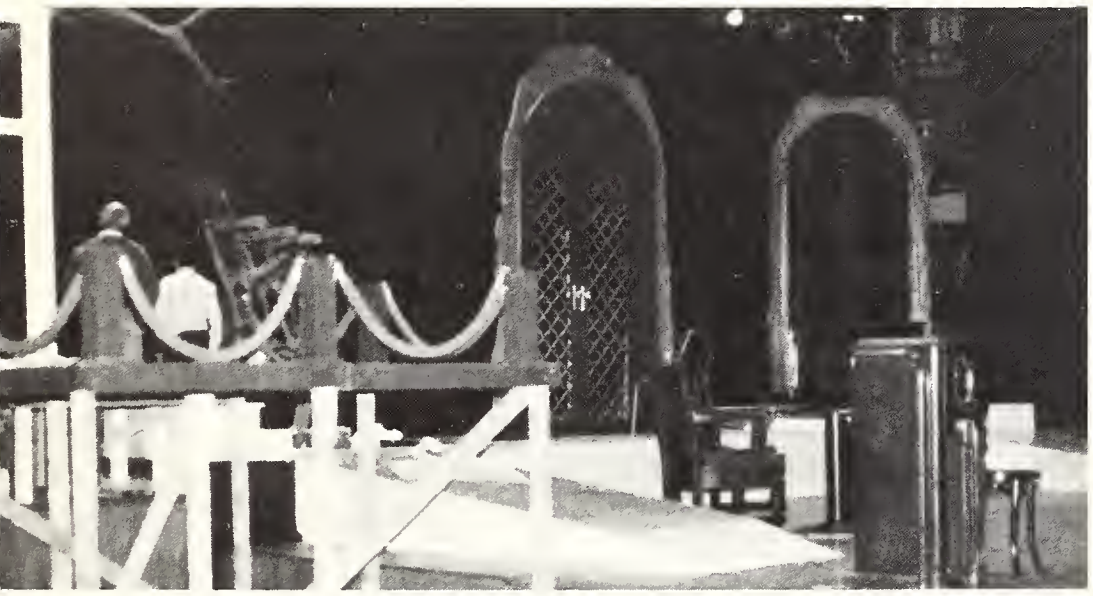

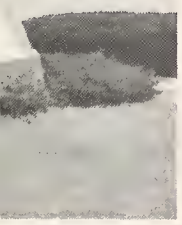

. . . we may never be again . . .

There are talents . . .

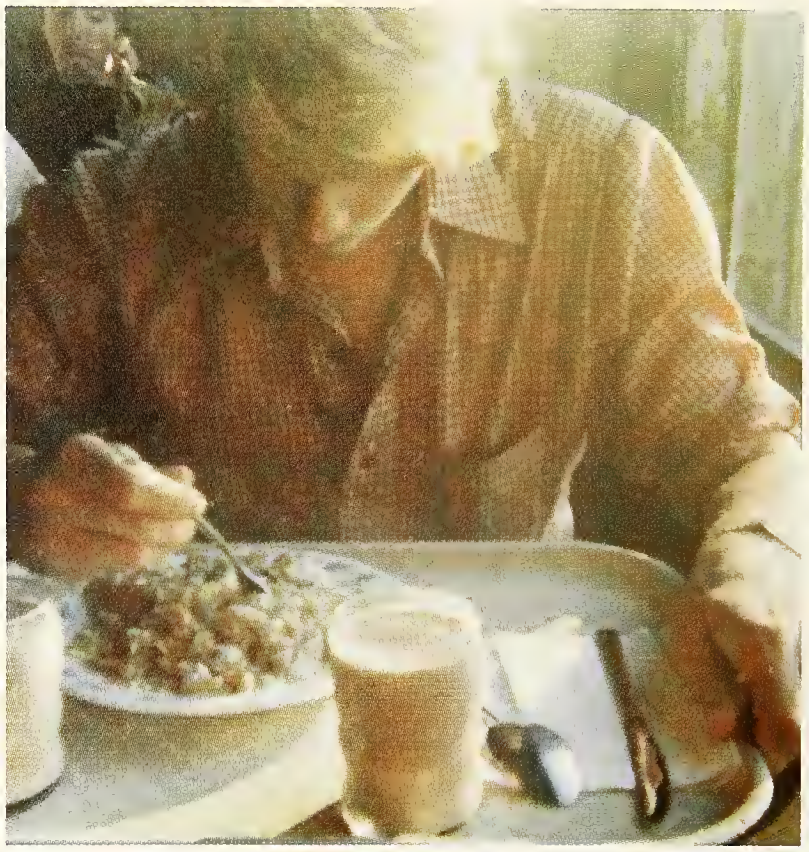

. . . we may never show again

There are good times . . .

. . .we may never know again . . .

And there are friends . . .

. . . we will never forget.

This may be the end of the year . . .

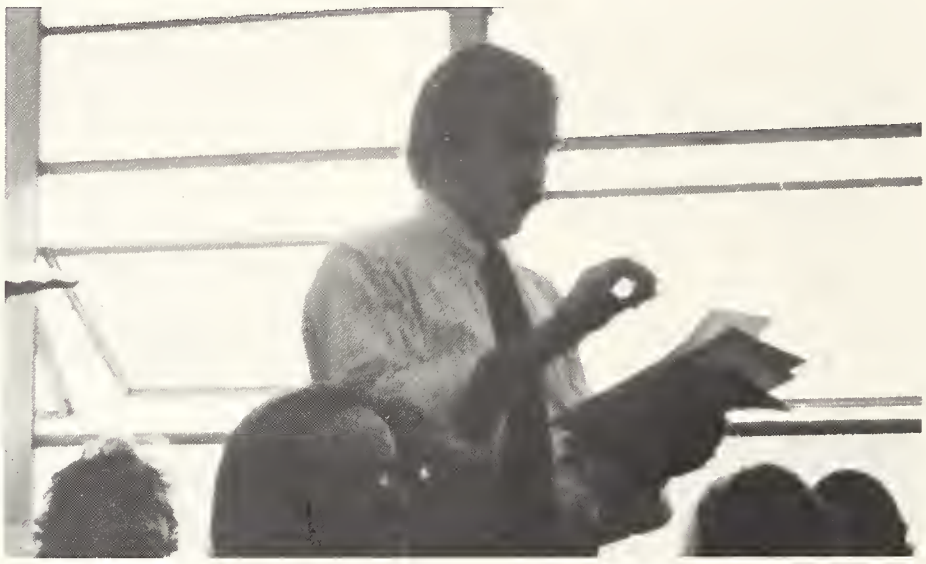

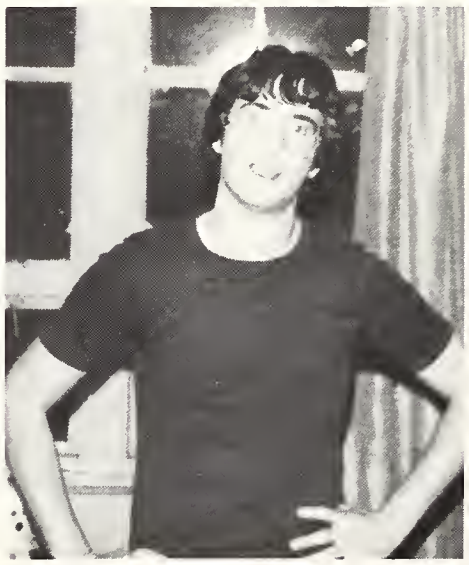

. . .and the end of the book. . .

. . . But, if we have learned anything . . .

. . . along the way . . .

. . . it's . . . the Beginning . . .